

Waimakariri District Council - Subdivision Listing

4828

1048 RC215668 - Ravenswood Developments Limited Stage 6A

Parent Property

<u>Property No</u>	<u>Parent Valuation</u>	<u>Parent Address</u>	<u>Land Id</u>	<u>Parent Legal</u>
35287	2161500551	56 Chinnerys Road WOODEND	50461	Lot 9004 DP 569585

Ravenswood Developments Limited PO Box 390 Wanaka 9343

Developed Into

<u>Property No</u>	<u>Child Valuation</u>	<u>Child Addresses</u>	<u>Land Id</u>	<u>Child Legal</u>	<u>Child Land Address</u>
37278	2161500552	18 Derbridge Street WOODEND	52513	LOT 1151 DP 598404 0.040100 Ha	
37279	2161500553	20 Derbridge Street WOODEND	52514	LOT 1152 DP 598404 0.040900 Ha	
37280	2161500554	22 Derbridge Street WOODEND	52515	LOT 1153 DP 598404 0.040100 Ha	
37281	2161500555	24 Derbridge Street WOODEND	52516	LOT 1154 DP 598404 0.042500 Ha	
37282	2161500556	26 Derbridge Street WOODEND	52517	LOT 1155 DP 598404 0.040100 Ha	
37283	2161500557	28 Derbridge Street WOODEND	52518	LOT 1156 DP 598404 0.040900 Ha	
37284	2161500558	30 Derbridge Street WOODEND	52519	LOT 1157 DP 598404 0.040900 Ha	
37285	2161500559	31 Derbridge Street WOODEND	52520	LOT 1158 DP 598404 0.040000 Ha	
37286	2161500560	29 Derbridge Street WOODEND	52521	LOT 1159 DP 598404 0.040600 Ha	
37287	2161500561	27 Derbridge Street WOODEND	52522	LOT 1160 DP 598404 0.040000 Ha	
37288	2161500562	25 Derbridge Street WOODEND	52523	LOT 1161 DP 598404 0.040000 Ha	
37289	2161500563	23 Derbridge Street WOODEND	52524	LOT 1162 DP 598404 0.040600 Ha	
37290	2161500564	21 Derbridge Street WOODEND	52525	LOT 1163 DP 598404 0.040000 Ha	
37291	2161500565	19 Derbridge Street WOODEND	52526	LOT 1164 DP 598404 0.040000 Ha	
37292	2161500566	14 Wilkin Road WOODEND	52527	LOT 1181 DP 598404 0.042500 Ha	
37293	2161500567	16 Wilkin Road WOODEND	52528	LOT 1182 DP 598404 0.042500 Ha	
37294	2161500568	18 Wilkin Road WOODEND	52529	LOT 1183 DP 598404 0.042500 Ha	
37295	2161500569	20 Wilkin Road WOODEND	52530	LOT 1184 DP 598404 0.042400 Ha	
37296	2161500570	22 Wilkin Road WOODEND	52531	LOT 1185 DP 598404 0.042500 Ha	
37297	2161500571	11 Wilkin Road WOODEND	52532	LOT 1190 DP 598404 0.040300 Ha	
37298	2161500572	13 Wilkin Road WOODEND	52533	LOT 1191 DP 598404 0.044100 Ha	
37299	2161500573	15 Wilkin Road WOODEND	52534	LOT 1192 DP 598404 0.040300 Ha	
37300	2161500574	17 Wilkin Road WOODEND	52535	LOT 1193 DP 598404 0.040300 Ha	

Waimakariri District Council - Subdivision Listing

1048

RC215668 - Ravenswood Developments Limited Stage 6A

Parent Property

<u>Property No</u>	<u>Parent Valuation</u>	<u>Parent Address</u>	<u>Land Id</u>	<u>Parent Legal</u>
37301	2161500575	19 Wilkin Road WOODEND	52536	LOT 1194 DP 598404 0.044100 Ha
37302	2161500576	21 Wilkin Road WOODEND	52537	LOT 1195 DP 598404 0.040300 Ha
37303	2161500577	34 Pateman Road WOODEND	52538	LOT 1196 DP 598404 0.044300 Ha
37304	2161500578	32 Pateman Road WOODEND	52539	LOT 1197 DP 598404 0.046700 Ha
37305	2161500579	30 Pateman Road WOODEND	52540	LOT 1198 DP 598404 0.042800 Ha
37306	2161500580	28 Pateman Road WOODEND	52541	LOT 1199 DP 598404 0.040400 Ha
37307	2161500581	26 Pateman Road WOODEND	52542	LOT 1200 DP 598404 0.046900 Ha
37308	2161500582	36 Pateman Road WOODEND	52543	LOT 1202 DP 598404 0.053600 Ha
37309	2161500583	38 Pateman Road WOODEND	52544	LOT 1203 DP 598404 0.043100 Ha
37310	2161500584	40 Pateman Road WOODEND	52545	LOT 1204 DP 598404 0.043400 Ha
37311	2161500585	42 Pateman Road WOODEND	52546	LOT 1205 DP 598404 0.044100 Ha
37312	2161500586	44 Pateman Road WOODEND	52547	LOT 1206 DP 598404 0.044800 Ha
37313	2161500587	46 Pateman Road WOODEND	52548	LOT 1207 DP 598404 0.044300 Ha
37314	2161500588	2 Luisetti Lane (Pvt) WOODEND	52549	LOT 1208 DP 598404 0.046000 Ha
37315	2161500589	4 Luisetti Lane (Pvt) WOODEND	52550	LOT 1209 DP 598404 0.052000 Ha
37316	2161500590	6 Luisetti Lane (Pvt) WOODEND	52551	LOT 1210 DP 598404 0.056600 Ha
37317	2161500591	5 Luisetti Lane (Pvt) WOODEND	52552	LOT 1211 DP 598404 0.053800 Ha
37318	2161500592	51 Wilkin Road WOODEND	52553	LOT 1212 DP 598404 0.043500 Ha
37319	2161500593	49 Wilkin Road WOODEND	52554	LOT 1213 DP 598404 0.044600 Ha
37320	2161500594	47 Wilkin Road WOODEND	52555	LOT 1214 DP 598404 0.040000 Ha
37321	2161500595	45 Wilkin Road WOODEND	52556	LOT 1215 DP 598404 0.045000 Ha
37322	2161500596	43 Wilkin Road WOODEND	52557	LOT 1216 DP 598404 0.050000 Ha
37323	2161500597	41 Wilkin Road WOODEND	52558	LOT 1217 DP 598404 0.040000 Ha
37324	2161500598	39 Wilkin Road WOODEND	52559	LOT 1218 DP 598404 0.040000 Ha
37325	2161500599	37 Wilkin Road WOODEND	52560	LOT 1219 DP 598404 0.040000 Ha
37326	2161500600	35 Wilkin Road WOODEND	52561	LOT 1220 DP 598404 0.045400 Ha
37327	2161500601	33 Wilkin Road WOODEND	52562	LOT 1221 DP 598404 0.041000 Ha

Waimakariri District Council - Subdivision Listing

1048

RC215668 - Ravenswood Developments Limited Stage 6A

Parent Property

<u>Property No</u>	<u>Parent Valuation</u>	<u>Parent Address</u>	<u>Land Id</u>	<u>Parent Legal</u>
37328	2161500602	31 Wilkin Road WOODEND	52563	LOT 1222 DP 598404 0.041100 Ha
37329	2161500603	29 Wilkin Road WOODEND	52564	LOT 1223 DP 598404 0.046100 Ha
37330	2161500604	27 Wilkin Road WOODEND	52565	LOT 1224 DP 598404 0.045900 Ha
37331	2161500605	25 Wilkin Road WOODEND	52566	LOT 1225 DP 598404 0.047900 Ha
37332	2161500606	23 Wilkin Road WOODEND	52567	LOT 1226 DP 598404 0.047500 Ha
37333	2161500607	2 Robinson Street WOODEND	52568	LOT 1227 DP 598404 0.046900 Ha
37334	2161500608	1 Robinson Street WOODEND	52569	LOT 1228 DP 598404 0.046900 Ha
37335	2161500609	30 Wilkin Road WOODEND	52570	LOT 1229 DP 598404 0.046900 Ha
37336	2161500610	32 Wilkin Road WOODEND	52571	LOT 1230 DP 598404 0.046900 Ha
37337	2161500611	34 Wilkin Road WOODEND	52572	LOT 1231 DP 598404 0.046900 Ha
37338	2161500612	36 Wilkin Road WOODEND	52573	LOT 1232 DP 598404 0.046900 Ha
37339	2161500613	38 Wilkin Road WOODEND	52574	LOT 1233 DP 598404 0.046900 Ha
37340	2161500614	51 Derbridge Street WOODEND	52575	LOT 1234 DP 598404 0.047600 Ha
37341	2161500615	49 Derbridge Street WOODEND	52576	LOT 1235 DP 598404 0.040800 Ha
37342	2161500616	47 Derbridge Street WOODEND	52577	LOT 1236 DP 598404 0.040000 Ha
37343	2161500617	45 Derbridge Street WOODEND	52578	LOT 1237 DP 598404 0.040000 Ha
37344	2161500618	43 Derbridge Street WOODEND	52579	LOT 1238 DP 598404 0.040000 Ha
37345	2161500619	41 Derbridge Street WOODEND	52580	LOT 1239 DP 598404 0.040000 Ha
37346	2161500620	39 Derbridge Street WOODEND	52581	LOT 1240 DP 598404 0.040000 Ha
37347	2161500621	37 Derbridge Street WOODEND	52582	LOT 1241 DP 598404 0.040000 Ha
37348	2161500622	35 Derbridge Street WOODEND	52583	LOT 1242 DP 598404 0.041900 Ha
37349	2161500623	33 Derbridge Street WOODEND	52584	LOT 1243 DP 598404 0.045000 Ha
37350	2161500624	6 Robinson Street WOODEND	52585	LOT 1244 DP 598404 0.042500 Ha
37351	2161500625	5 Robinson Street WOODEND	52586	LOT 1245 DP 598404 0.042800 Ha
37352	2161500626	38 Derbridge Street WOODEND	52587	LOT 1246 DP 598404 0.042800 Ha
37353	2161500627	40 Derbridge Street WOODEND	52588	LOT 1247 DP 598404 0.043300 Ha
37354	2161500628	42 Derbridge Street WOODEND	52589	LOT 1248 DP 598404 0.042800 Ha

Waimakariri District Council - Subdivision Listing

1048

RC215668 - Ravenswood Developments Limited Stage 6A

Parent Property

<u>Property No</u>	<u>Parent Valuation</u>	<u>Parent Address</u>	<u>Land Id</u>	<u>Parent Legal</u>
37355	2161500629	44 Derbridge Street WOODEND	52590	LOT 1249 DP 598404 0.042800 Ha
37356	2161500630	46 Derbridge Street WOODEND	52591	LOT 1250 DP 598404 0.043300 Ha
37357	2161500631	48 Derbridge Street WOODEND	52592	LOT 1251 DP 598404 0.046500 Ha
37358	2161500632	50 Derbridge Street WOODEND	52593	LOT 1252 DP 598404 0.052800 Ha
37359	2161500633	54 Derbridge Street WOODEND	52594	LOT 1253 DP 598404 0.042100 Ha
37360	2161500634	56 Derbridge Street WOODEND	52595	LOT 1254 DP 598404 0.040000 Ha
37361	2161500635	58 Derbridge Street WOODEND	52596	LOT 1255 DP 598404 0.040000 Ha
37362	2161500636	60 Derbridge Street WOODEND	52597	LOT 1256 DP 598404 0.040000 Ha
37363	2161500637	32 Derbridge Street WOODEND	52598	LOT 1257 DP 598404 0.040900 Ha
37364	2161500638	24 Wilkin Road WOODEND	52599	LOT 1259 DP 598404 0.042400 Ha
37365	2161500639	52 Derbridge Street WOODEND	52600	LOT 1260 DP 598404 0.064100 Ha
37366	2161500640	62 Derbridge Street WOODEND	52601	LOT 1261 DP 598404 0.045000 Ha
37367	2161500641	1 Luisetti Lane (Pvt) WOODEND	52602	LOT 1262 DP 598404 0.047200 Ha
37368	2161500642	3 Luisetti Lane (Pvt) WOODEND	52603	LOT 1263 DP 598404 0.053300 Ha
37369	2161500643	46 Wilkin Road WOODEND	52604	LOT 2011 DP 598404 1.962600 Ha
37370	2161500644	5 A Robinson Street WOODEND	52605	LOT 2012 DP 598404 0.085700 Ha
37371	2161500645	6 A Robinson Street WOODEND	52606	LOT 2018 DP 598404 0.074600 Ha
37372	2161500646	16 B Garlick Street WOODEND	52607	LOT 2019 DP 598404 0.001900 Ha
37373	2161500647	50 Wilkin Road WOODEND	52608	LOT 4000 DP 598404 0.035300 Ha
37374	2161500648	17 A Garlick Street WOODEND	52609	LOT 9009 DP 598404 0.263800 Ha
37375	2161500649	56 Chinnerys Road WOODEND	52610	LOT 9010 DP 598404 16.352000 Ha

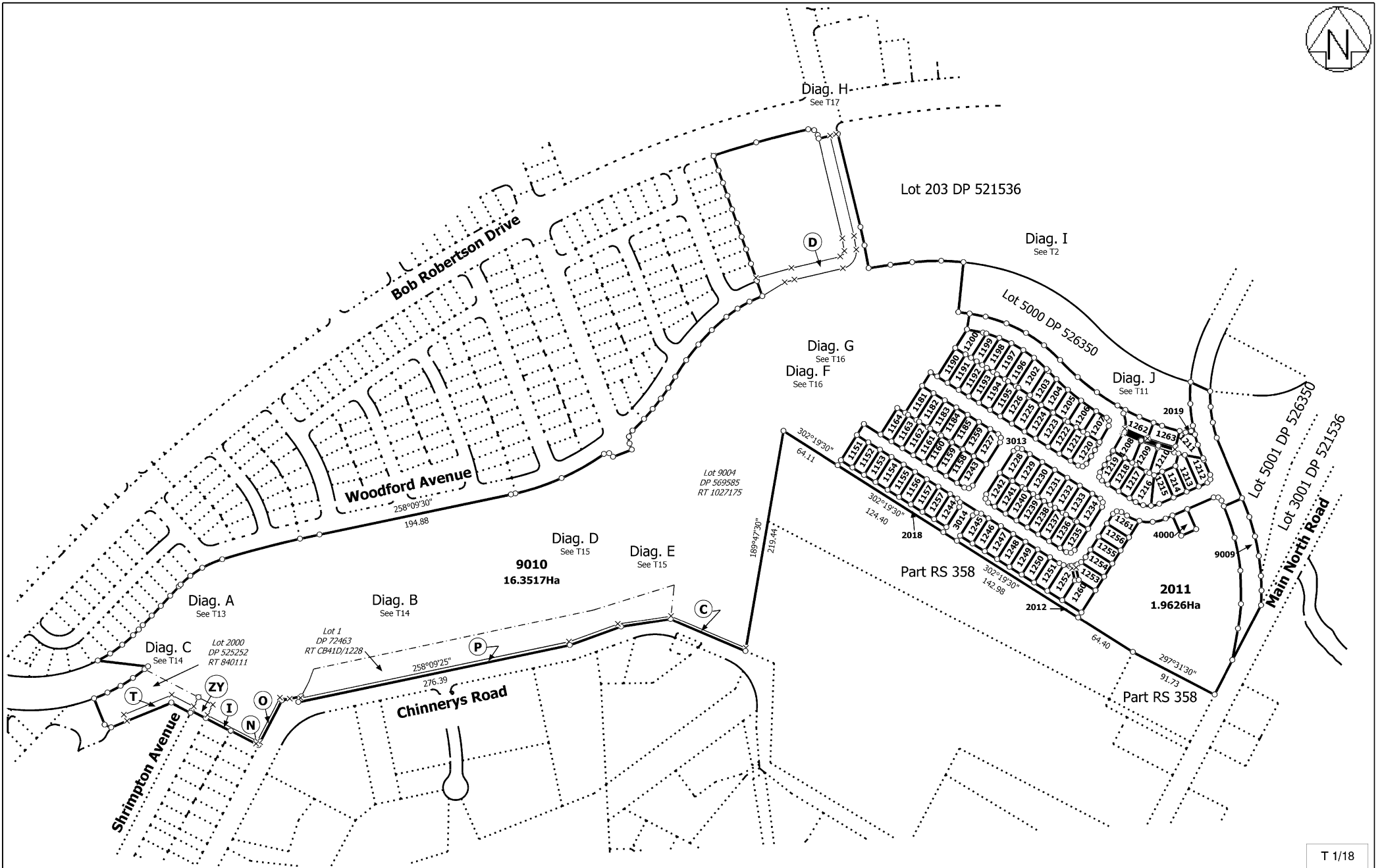
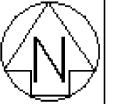

T 1/18

Land District: Canterbury

LOTS 1151 - 1164, 1181 - 1185, 1190 - 1200, 1202 - 1257, 1259 - 1263, 2011 - 2012, 2018 - 2019, 3013 - 3014, 4000 & 9009 - 9010 BEING A SUBDIVISION OF
 | LOT 9004 DP 569585 | LOT 1 DP 72463 & | LOT 2000 DP 525252

Surveyor: Christopher Paul Hopper
 Firm: Davis Ogilvie & Partners Ltd (Christcl)

Title Plan
 LT 598404
 DRAFT

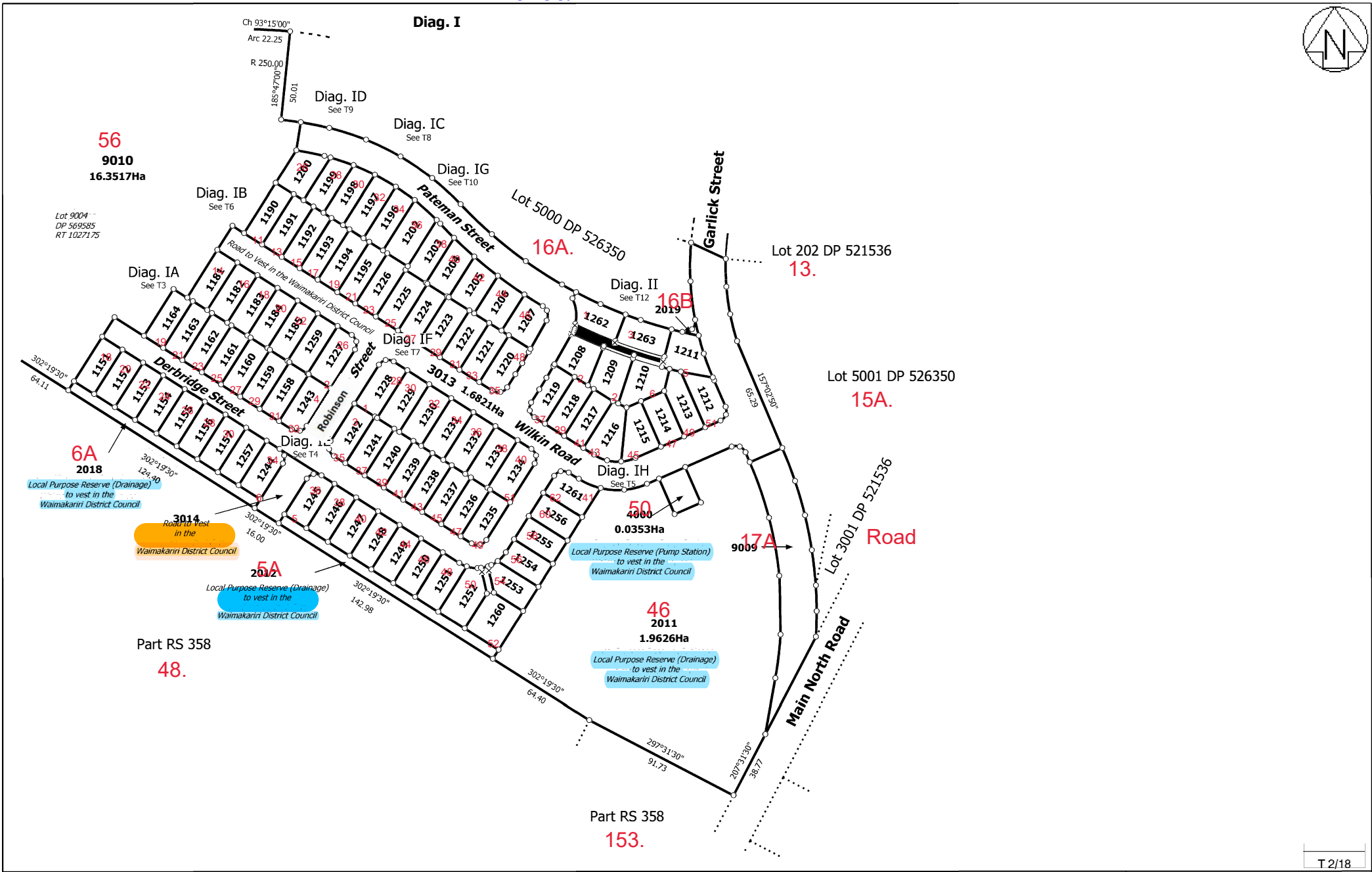
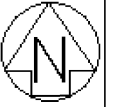

T 2/18

Land District: Canterbury

LOTS 1151- 1164, 1181 - 1185, 1190 - 1200, 1202 - 1257, 1259 - 1263, 2011 - 2012, 2018 - 2019, 3013 - 3014, 4000 & 9009 - 9010 BEING A SUBDIVISION OF LOT 9004 DP 569585 | LOT 1 DP 72463 & LOT 2000 DP 525252

Surveyor: Christopher Paul Hopper
 Firm: Davis Ogilvie & Partners Ltd (Christcl)

Title Plan
 LT 598404
 DRAFT



Diag. IA



T 3/18

Land District: Canterbury
 Digitally Generated Plan
 Generated on: 13/03/2024 1:45pm Page 9 of 24

LOTS 1151- 1164, 1181 - 1185, 1190 - 1200, 1202 - 1257, 1259 - 1263, 2011 - 2012, 2018 - 2019, 3013 - 3014, 4000 & 9009 - 9010 BEING A SUBDIVISION OF LOT 9004 DP 569585 | LOT 1 DP 72463 & LOT 2000 DP 525252

Surveyor: Christopher Paul Hopper
 Firm: Davis Ogilvie & Partners Ltd (Christcl)

Title Plan
 LT 598404
 DRAFT

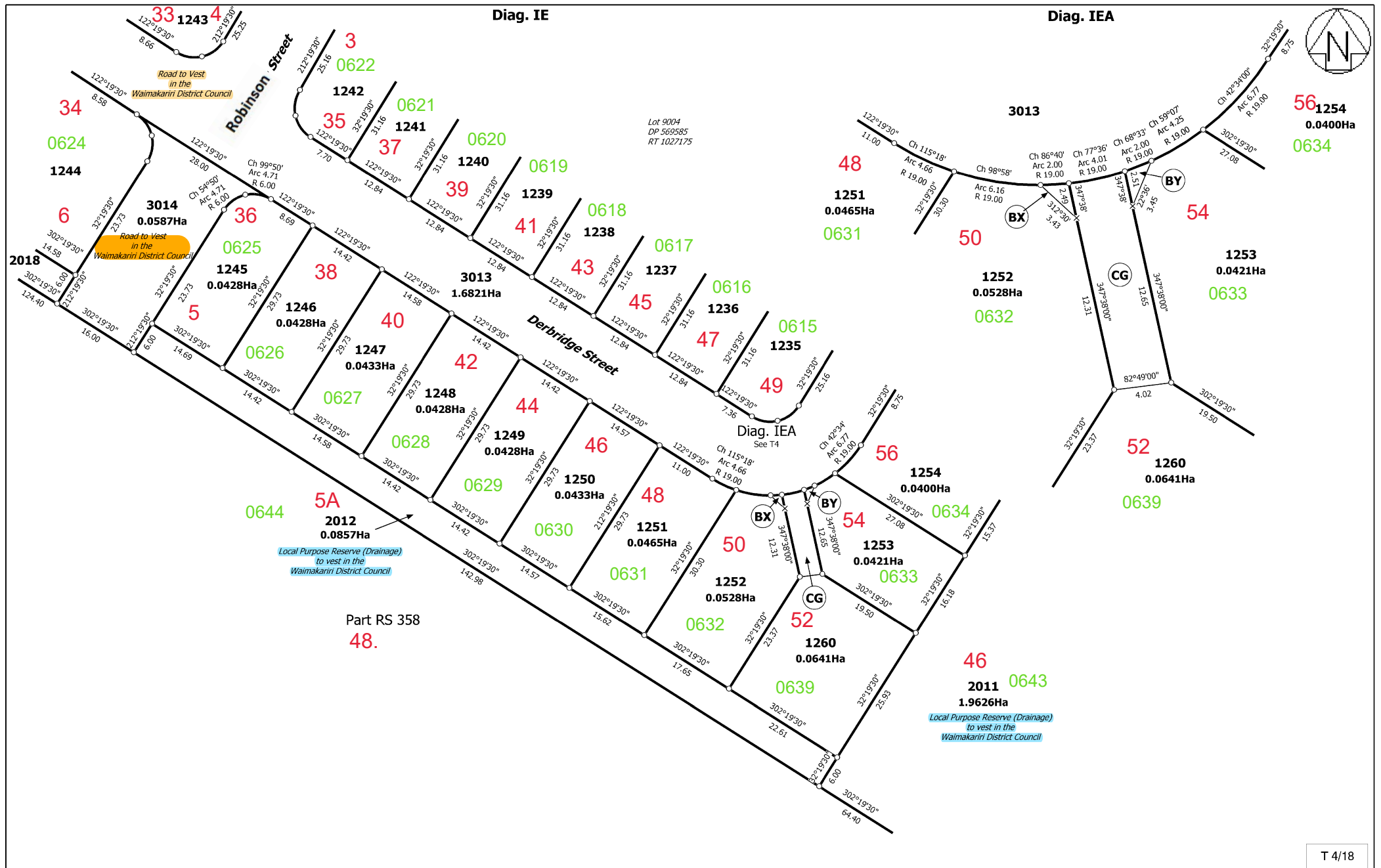

Land District: Canterbury

LOTS 1151- 1164, 1181 - 1185, 1190 - 1200, 1202 - 1257, 1259 - 1263, 2011 - 2012, 2018 - 2019, 3013 - 3014, 4000 & 9009 - 9010 BEING A SUBDIVISION OF LOT 9004 DP 569585 | LOT 1 DP 72463 & LOT 2000 DP 525252

Surveyor: Christopher Paul Hopper
Firm: Davis Ogilvie & Partners Ltd (Christcl)

Title Plan
LT 598404
DRAFT

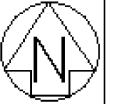

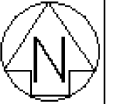

T 7/18

Land District: Canterbury

LOTS 1151- 1164, 1181 - 1185, 1190 - 1200, 1202 - 1257, 1259 - 1263, 2011 - 2012, 2018 - 2019, 3013 - 3014, 4000 & 9009 - 9010 BEING A SUBDIVISION OF LOT 9004 DP 569585 | LOT 1 DP 72463 & LOT 2000 DP 525252

Surveyor: Christopher Paul Hopper
 Firm: Davis Ogilvie & Partners Ltd (Christcl)

Title Plan
 LT 598404
 DRAFT



Diag. IC



Lot 5000 DP 526350
16A.

3013
1.6821Ha
Road to Vest
in the
Waimakariri District Council

T 8/18

Land District: Canterbury
Digitally Generated Plan
Generated on: 13/03/2024 1:45pm Page 14 of 24

LOTS 1151- 1164, 1181 - 1185, 1190 - 1200, 1202 - 1257, 1259 - 1263, 2011 - 2012, 2018 - 2019, 3013 - 3014, 4000 & 9009 - 9010 BEING A SUBDIVISION OF LOT 9004 DP 569585 | LOT 1 DP 72463 & LOT 2000 DP 525252

Surveyor: Christopher Paul Hopper
Firm: Davis Ogilvie & Partners Ltd (Christcl)

Title Plan
LT 598404
DRAFT

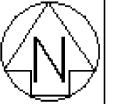

Diag. ID

Lot 5000 DP 526350

16A.

Lot 9004
DP 569585
RT 1027175

9010
16.3517Ha

56
0649

3013
1.6821Ha

Road to Vest
in the
Waimakariri District Council

Pateman Street

Wilkin Road



T 9/18

Land District: Canterbury

Digitally Generated Plan

Generated on: 13/03/2024 1:45pm Page 15 of 24

LOTS 1151- 1164, 1181 - 1185, 1190 - 1200, 1202 - 1257, 1259 - 1263, 2011 - 2012, 2018 - 2019, 3013 - 3014, 4000 & 9009 - 9010 BEING A SUBDIVISION OF LOT 9004 DP 569585 | LOT 1 DP 72463 & LOT 2000 DP 525252

Surveyor: Christopher Paul Hopper

Firm: Davis Ogilvie & Partners Ltd (Christcl)

Title Plan
LT 598404
DRAFT



Diag. IG

Lot 5000 DP 526350

16A.

Lot 9004
DP 569585
RT 1027175



3013
1.6821Ha
Road to Vest
in the
Waimakariri District Council

T 10/18

Land District: Canterbury

Digitally Generated Plan

Generated on: 13/03/2024 1:45pm Page 16 of 24

LOTS 1151- 1164, 1181 - 1185, 1190 - 1200, 1202 - 1257, 1259 - 1263, 2011 - 2012, 2018 - 2019, 3013 - 3014, 4000 & 9009 - 9010 BEING A SUBDIVISION OF LOT 9004 DP 569585 | LOT 1 DP 72463 & LOT 2000 DP 525252

Surveyor: Christopher Paul Hopper
Firm: Davis Ogilvie & Partners Ltd (Christcl)

Title Plan
LT 598404
DRAFT

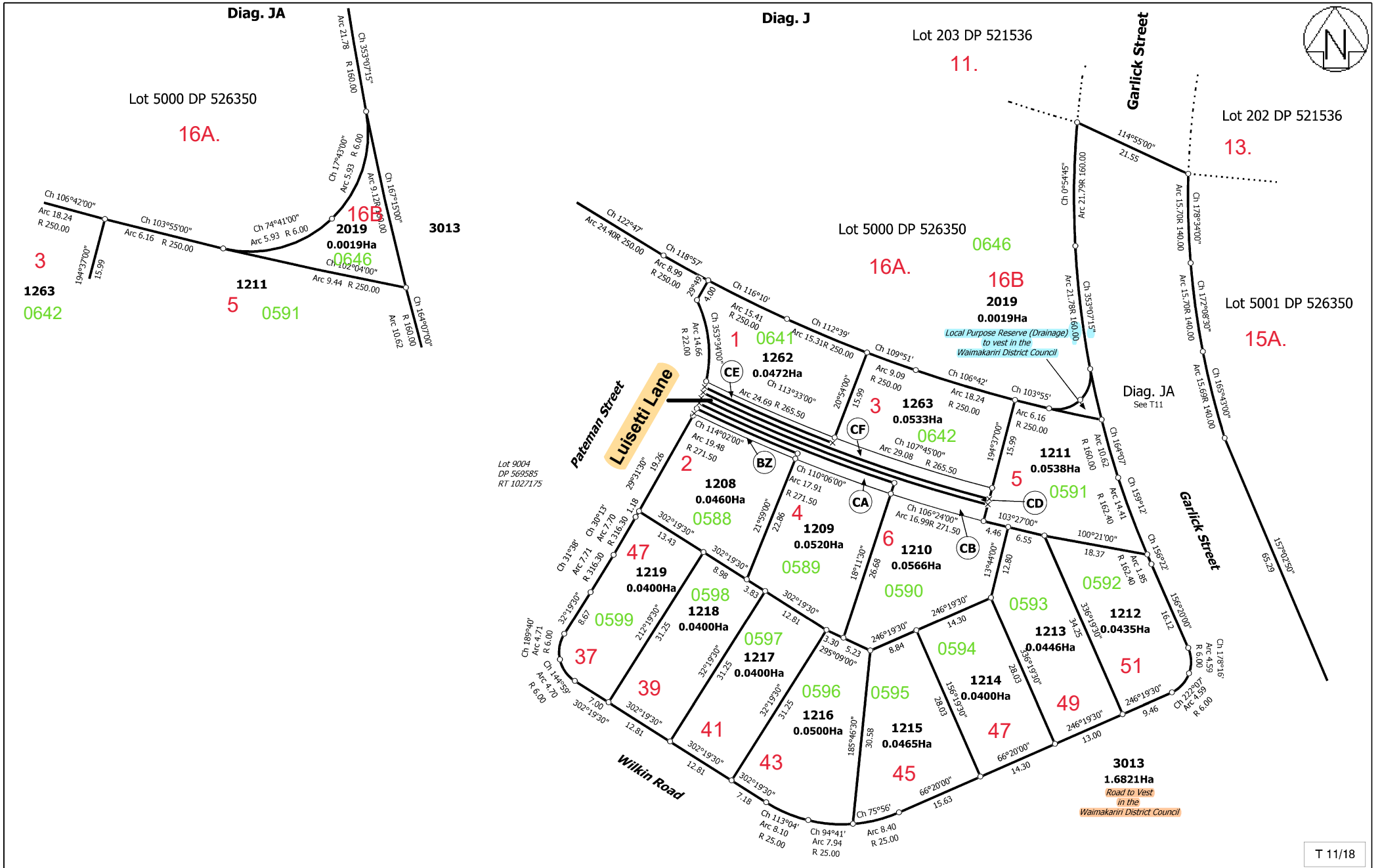

Land District: Canterbury
 Digitally Generated Plan
 Generated on: 13/03/2024 1:45pm Page 17 of 24

LOTS 1151- 1164, 1181 - 1185, 1190 - 1200, 1202 - 1257, 1259 - 1263, 2011 - 2012, 2018 - 2019, 3013 - 3014, 4000 & 9009 - 9010 BEING A SUBDIVISION OF LOT 9004 DP 569585 | LOT 1 DP 72463 & | LOT 2000 DP 525252

Surveyor: Christopher Paul Hopper
 Firm: Davis Ogilvie & Partners Ltd (Christcl)

Title Plan
 LT 598404
 DRAFT

Diag. II

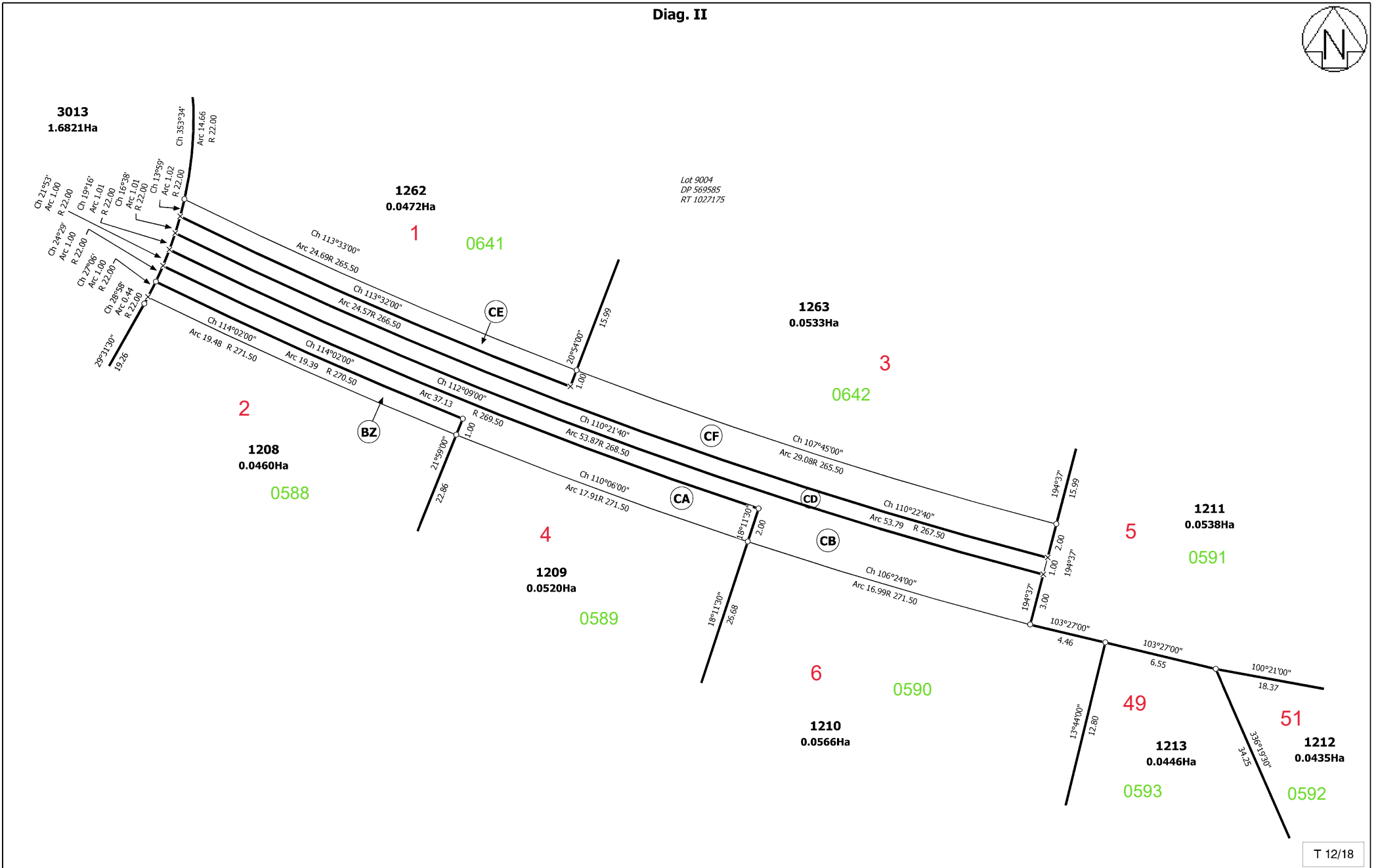
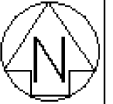

T 12/18

Land District: Canterbury
 Digitally Generated Plan
 Generated on: 13/03/2024 1:45pm Page 18 of 24

LOTS 1151- 1164, 1181 - 1185, 1190 - 1200, 1202 - 1257, 1259 - 1263, 2011 - 2012, 2018 - 2019, 3013 - 3014, 4000 & 9009 - 9010 BEING A SUBDIVISION OF LOT 9004 DP 569585 | LOT 1 DP 72463 & | LOT 2000 DP 525252

Surveyor: Christopher Paul Hopper
 Firm: Davis Ogilvie & Partners Ltd (Christcl)

Title Plan
 LT 598404
 DRAFT

Diag. B

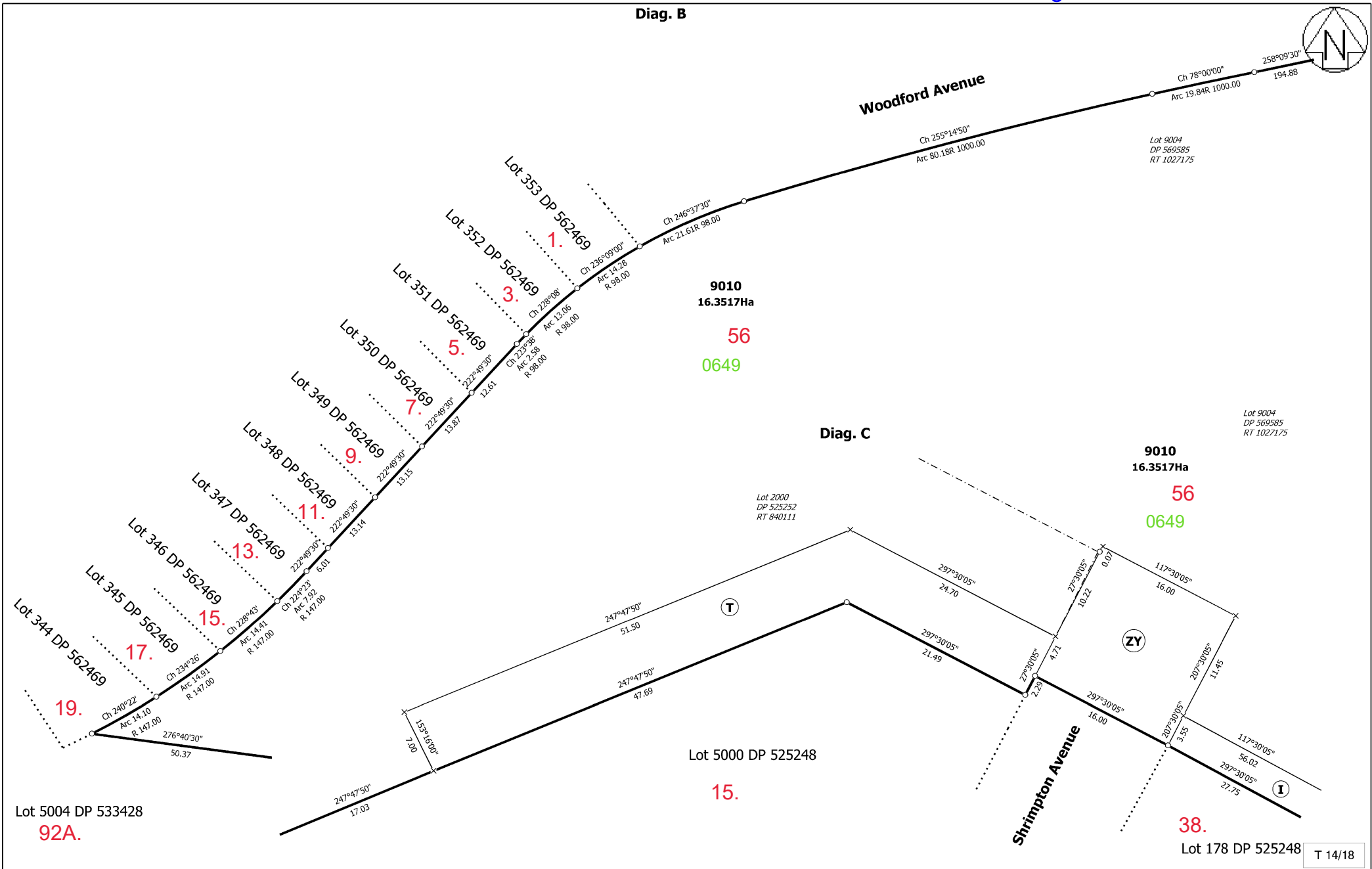
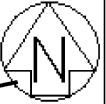

<p>Land District: Canterbury</p> <p>Digitally Generated Plan Generated on: 13/03/2024 1:45pm Page 20 of 24</p>	<p>LOTS 1151- 1164, 1181 - 1185, 1190 - 1200, 1202 - 1257, 1259 - 1263, 2011 - 2012, 2018 - 2019, 3013 - 3014, 4000 & 9009 - 9010 BEING A SUBDIVISION OF LOT 9004 DP 569585 LOT 1 DP 72463 & LOT 2000 DP 525252</p>	<p>Surveyor: Christopher Paul Hopper Firm: Davis Ogilvie & Partners Ltd (Christcl)</p>	<p>Title Plan LT 598404 DRAFT</p>
--	---	--	---

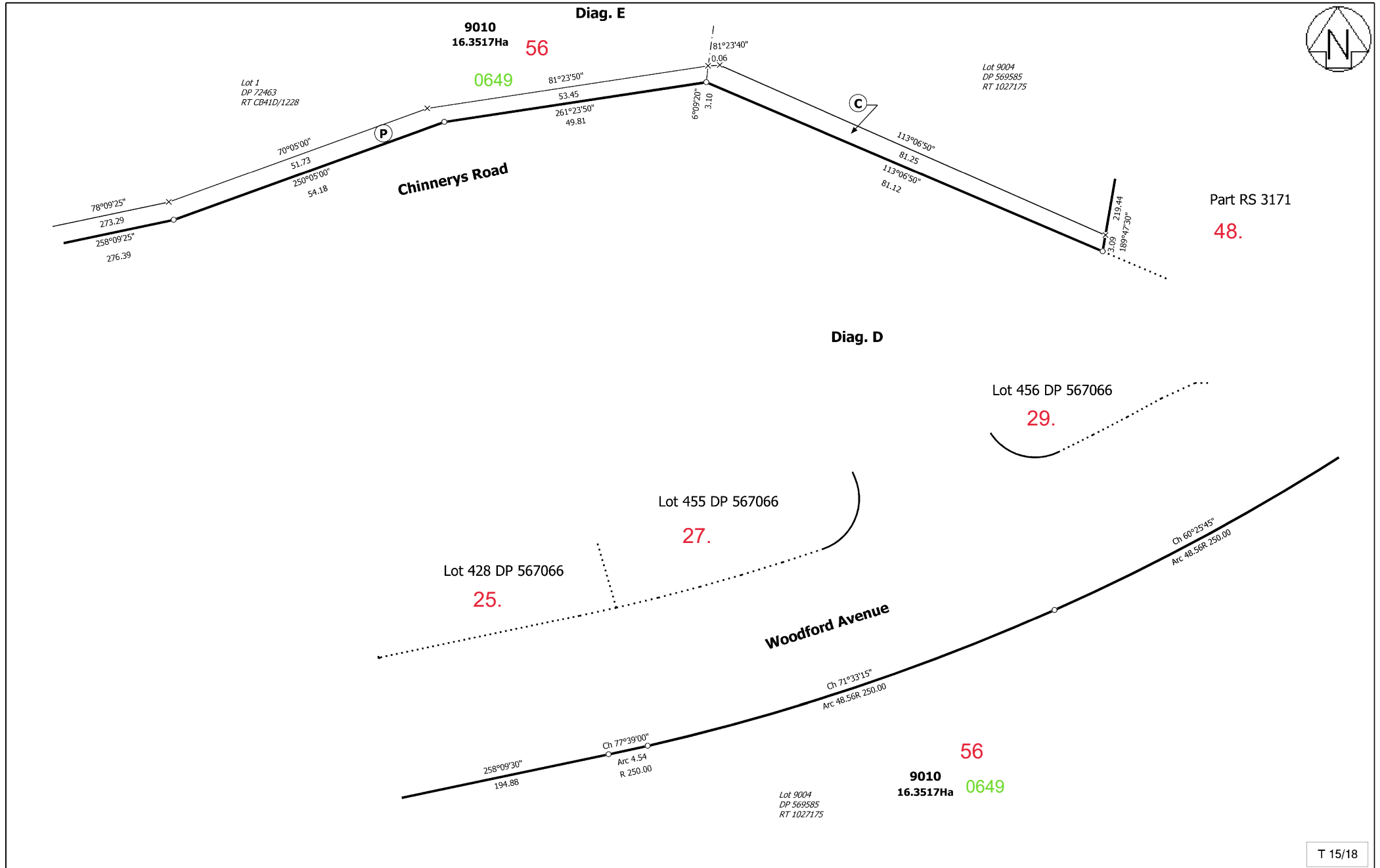
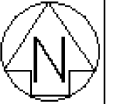

T 15/18

Diag. F

Diag. G

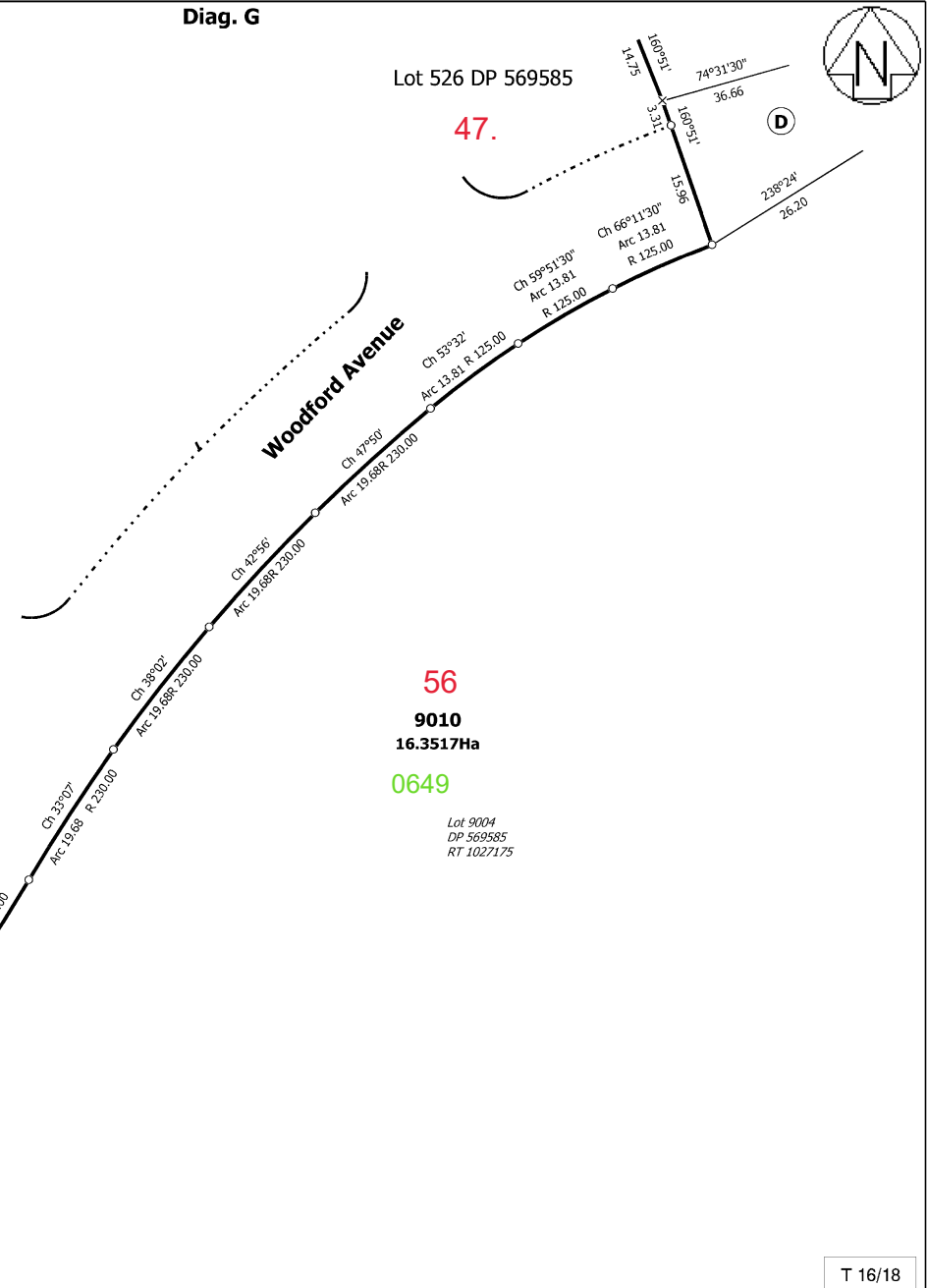
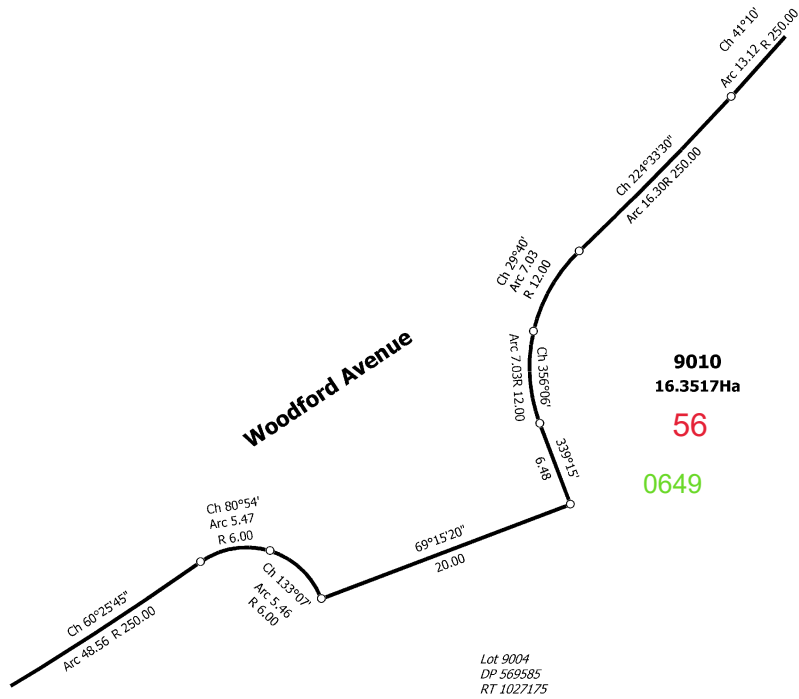

T 16/18

Land District: Canterbury

LOTS 1151- 1164, 1181 - 1185, 1190 - 1200, 1202 - 1257, 1259 - 1263, 2011 - 2012, 2018 - 2019, 3013 - 3014, 4000 & 9009 - 9010 BEING A SUBDIVISION OF LOT 9004 DP 569585 | LOT 1 DP 72463 & | LOT 2000 DP 525252

Surveyor: Christopher Paul Hopper
Firm: Davis Ogilvie & Partners Ltd (Christcl)

Title Plan
LT 598404
DRAFT

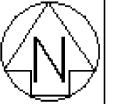

Diag. H

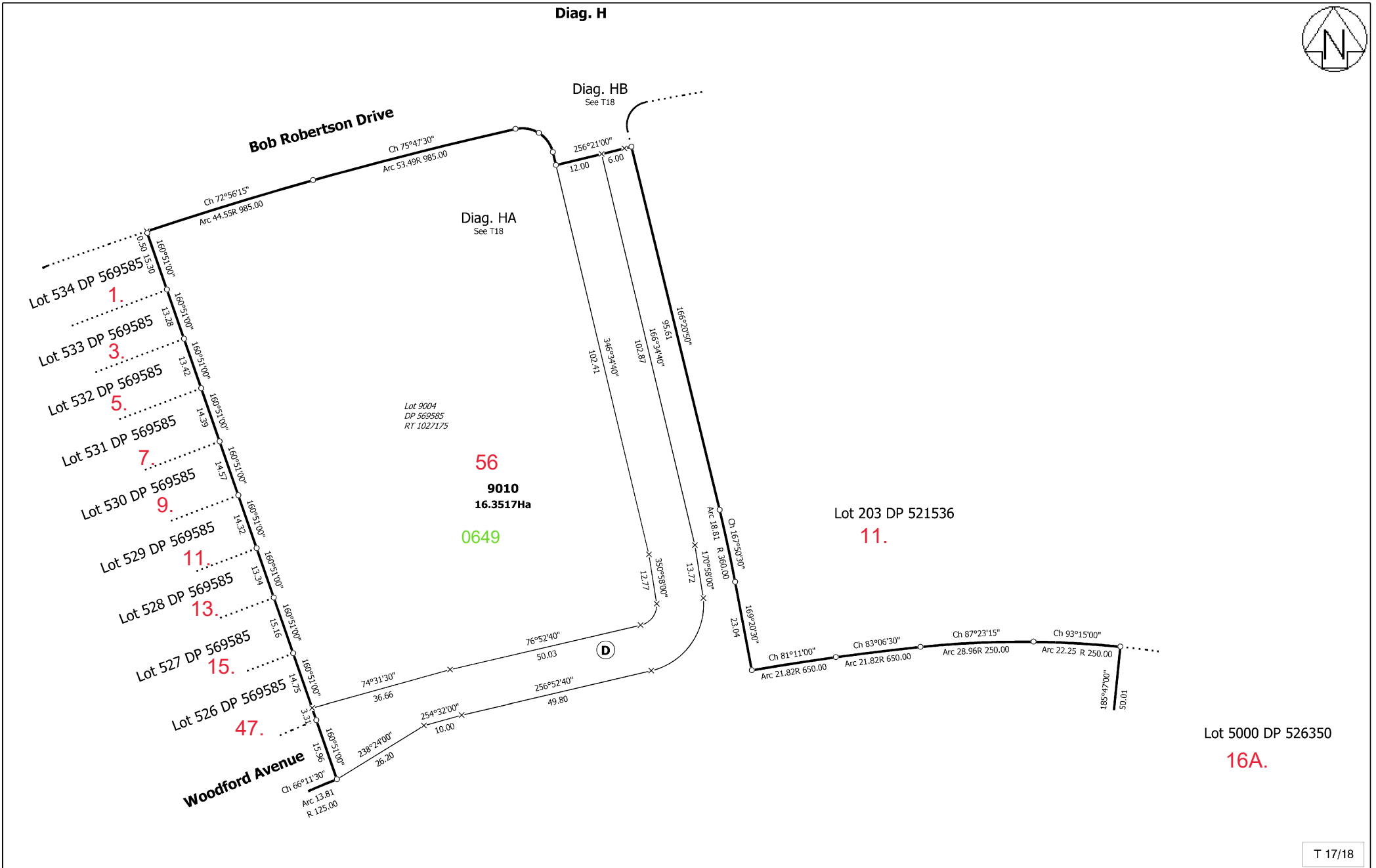

T 17/18

