

979 RC215330 - Ravenswood Development Limited - Stage 5B &amp; 5C

**Parent Property**

<u>Property No</u>	<u>Parent Valuation</u>	<u>Parent Address</u>	<u>Land Id</u>	<u>Parent Legal</u>
36611	2161410388	30 Mehrtens Crescent WOODEND	51831	Lot 9006 DP 589336

Ravenswood Developments Limited PO Box 390 Wanaka 9343

**Developed Into**

<u>Property No</u>	<u>Child Valuation</u>	<u>Child Addresses</u>	<u>Land Id</u>	<u>Child Legal</u>	<u>Child Land Address</u>
36654	2161410389	12 Ellmers Street WOODEND	51872	Lot 760 DP 592095	
36655	2161410390	14 Ellmers Street WOODEND	51873	Lot 761 DP 592095	
36656	2161410391	16 Ellmers Street WOODEND	51874	Lot 762 DP 592095	
36657	2161410392	18 Ellmers Street WOODEND	51875	Lot 763 DP 592095	
36658	2161410393	20 Ellmers Street WOODEND	51876	Lot 764 DP 592095	
36659	2161410394	22 Ellmers Street WOODEND	51877	Lot 765 DP 592095	
36660	2161410395	24 Ellmers Street WOODEND	51878	Lot 766 DP 592095	
36661	2161410396	26 Ellmers Street WOODEND	51879	Lot 767 DP 592095	
36662	2161410397	28 Ellmers Street WOODEND	51880	Lot 768 DP 592095	
36663	2161410398	30 Ellmers Street WOODEND	51881	Lot 769 DP 592095	
36664	2161410399	32 Ellmers Street WOODEND	51882	Lot 770 DP 592095	
36665	2161410400	34 Ellmers Street WOODEND	51883	Lot 771 DP 592095	
36666	2161410401	71 Mehrtens Crescent WOODEND	51884	Lot 772 DP 592095	
36667	2161410402	69 Mehrtens Crescent WOODEND	51885	Lot 773 DP 592095	
36668	2161410403	67 Mehrtens Crescent WOODEND	51886	Lot 774 DP 592095	
36669	2161410404	46 Mehrtens Crescent WOODEND	51887	Lot 775 DP 592095	
36670	2161410405	43 Herridge Street WOODEND	51888	Lot 776 DP 592095	
36671	2161410406	41 Herridge Street WOODEND	51889	Lot 777 DP 592095	
36672	2161410407	39 Herridge Street WOODEND	51890	Lot 778 DP 592095	
36673	2161410408	37 Herridge Street WOODEND	51891	Lot 779 DP 592095	
36674	2161410409	35 Herridge Street WOODEND	51892	Lot 780 DP 592095	
36675	2161410410	33 Herridge Street WOODEND	51893	Lot 781 DP 592095	
36676	2161410411	31 Herridge Street WOODEND	51894	Lot 782 DP 592095	

# Waimakariri District Council - Subdivision Listing

979 RC215330 - Ravenswood Development Limited - Stage 5B & 5C

## Parent Property

<u>Property No</u>	<u>Parent Valuation</u>	<u>Parent Address</u>	<u>Land Id</u>	<u>Parent Legal</u>
36677	2161410412	29 Herridge Street WOODEND	51895	Lot 783 DP 592095
36678	2161410413	18 Herridge Street WOODEND	51896	Lot 784 DP 592095
36679	2161410414	20 Herridge Street WOODEND	51897	Lot 785 DP 592095
36680	2161410415	22 Herridge Street WOODEND	51898	Lot 786 DP 592095
36681	2161410416	23 Cousins Street WOODEND	51899	Lot 787 DP 592095
36682	2161410417	25 Cousins Street WOODEND	51900	Lot 788 DP 592095
36683	2161410418	27 Cousins Street WOODEND	51901	Lot 789 DP 592095
36684	2161410419	30 Herridge Street WOODEND	51902	Lot 790 DP 592095
36685	2161410420	28 Herridge Street WOODEND	51903	Lot 791 DP 592095
36686	2161410421	26 Herridge Street WOODEND	51904	Lot 792 DP 592095
36687	2161410422	24 Herridge Street WOODEND	51905	Lot 793 DP 592095
36688	2161410423	36 Herridge Street WOODEND	51906	Lot 794 DP 592095
36689	2161410424	34 Herridge Street WOODEND	51907	Lot 795 DP 592095
36690	2161410425	32 Herridge Street WOODEND	51908	Lot 796 DP 592095
36691	2161410426	38 Herridge Street WOODEND	51909	Lot 797 DP 592095
36692	2161410427	23 Ellmers Street WOODEND	51910	Lot 798 DP 592095
36693	2161410428	21 Ellmers Street WOODEND	51911	Lot 799 DP 592095
36694	2161410429	19 Ellmers Street WOODEND	51912	Lot 800 DP 592095
36695	2161410430	41 Cousins Street WOODEND	51913	Lot 801 DP 592095
36696	2161410431	39 Cousins Street WOODEND	51914	Lot 802 DP 592095
36697	2161410432	37 Cousins Street WOODEND	51915	Lot 803 DP 592095
36698	2161410433	35 Cousins Street WOODEND	51916	Lot 804 DP 592095
36699	2161410434	33 Cousins Street WOODEND	51917	Lot 805 DP 592095
36700	2161410435	31 Cousins Street WOODEND	51918	Lot 806 DP 592095
36701	2161410436	29 Cousins Street WOODEND	51919	Lot 807 DP 592095
36702	2161410437	24 Cousins Street WOODEND	51920	Lot 808 DP 592095
36703	2161410438	26 Cousins Street WOODEND	51921	Lot 809 DP 592095

# Waimakariri District Council - Subdivision Listing

979 RC215330 - Ravenswood Development Limited - Stage 5B & 5C

## Parent Property

<u>Property No</u>	<u>Parent Valuation</u>	<u>Parent Address</u>	<u>Land Id</u>	<u>Parent Legal</u>
36704	2161410439	28 Cousins Street WOODEND	51922	Lot 810 DP 592095
36705	2161410440	30 Cousins Street WOODEND	51923	Lot 811 DP 592095
36706	2161410441	32 Cousins Street WOODEND	51924	Lot 812 DP 592095
36707	2161410442	34 Cousins Street WOODEND	51925	Lot 813 DP 592095
36708	2161410443	36 Cousins Street WOODEND	51926	Lot 814 DP 592095
36709	2161410444	38 Cousins Street WOODEND	51927	Lot 815 DP 592095
36710	2161410445	15 Ellmers Street WOODEND	51928	Lot 816 DP 592095
36711	2161410446	13 Ellmers Street WOODEND	51929	Lot 817 DP 592095
36712	2161410447	37 Weaver Street WOODEND	51930	Lot 818 DP 592095
36713	2161410448	35 Weaver Street WOODEND	51931	Lot 819 DP 592095
36714	2161410449	33 Weaver Street WOODEND	51932	Lot 820 DP 592095
36715	2161410450	31 Weaver Street WOODEND	51933	Lot 821 DP 592095
36716	2161410451	29 Weaver Street WOODEND	51934	Lot 822 DP 592095
36717	2161410452	27 Weaver Street WOODEND	51935	Lot 823 DP 592095
36718	2161410453	25 Weaver Street WOODEND	51936	Lot 824 DP 592095
36719	2161410454	23 Weaver Street WOODEND	51937	Lot 825 DP 592095
36720	2161410455	21 Weaver Street WOODEND	51938	Lot 854 DP 592095
36721	2161410456	22 Cousins Street WOODEND	51939	Lot 855 DP 592095
36722	2161410457	21 Cousins Street WOODEND	51940	Lot 876 DP 592095
36723	2161410458	39 Chambers Avenue WOODEND	51941	Lot 882 DP 592095
36724	2161410459	16 Rudd Street WOODEND	51942	Lot 883 DP 592095
36725	2161410460	14 Rudd Street WOODEND	51943	Lot 884 DP 592095
36726	2161410461	12 Rudd Street WOODEND	51944	Lot 885 DP 592095
36727	2161410462	9 Rudd Street WOODEND	51945	Lot 886 DP 592095
36728	2161410463	11 Rudd Street WOODEND	51946	Lot 887 DP 592095
36729	2161410464	41 Chambers Avenue WOODEND	51947	Lot 888 DP 592095
36730	2161410465	12 Herridge Street WOODEND	51948	Lot 891 DP 592095

# Waimakariri District Council - Subdivision Listing

979 RC215330 - Ravenswood Development Limited - Stage 5B & 5C

## Parent Property

<u>Property No</u>	<u>Parent Valuation</u>	<u>Parent Address</u>	<u>Land Id</u>	<u>Parent Legal</u>
36731	2161410466	10 Herridge Street WOODEND	51949	Lot 892 DP 592095
36732	2161410467	13 Herridge Street WOODEND	51950	Lot 893 DP 592095
36733	2161410468	15 Herridge Street WOODEND	51951	Lot 894 DP 592095
36734	2161410469	17 Herridge Street WOODEND	51952	Lot 895 DP 592095
36735	2161410470	19 Herridge Street WOODEND	51953	Lot 896 DP 592095
36736	2161410471	21 Herridge Street WOODEND	51954	Lot 897 DP 592095
36737	2161410472	23 Herridge Street WOODEND	51955	Lot 898 DP 592095
36738	2161410473	25 Herridge Street WOODEND	51956	Lot 899 DP 592095
36739	2161410474	27 Herridge Street WOODEND	51957	Lot 900 DP 592095
36740	2161410475	16 Mehrtens Crescent WOODEND	51958	Lot 901 DP 592095
36741	2161410476	18 Mehrtens Crescent WOODEND	51959	Lot 902 DP 592095
36742	2161410477	20 Mehrtens Crescent WOODEND	51960	Lot 903 DP 592095
36743	2161410478	22 Mehrtens Crescent WOODEND	51961	Lot 904 DP 592095
36744	2161410479	24 Mehrtens Crescent WOODEND	51962	Lot 905 DP 592095
36745	2161410480	26 Mehrtens Crescent WOODEND	51963	Lot 906 DP 592095
36746	2161410481	28 Mehrtens Crescent WOODEND	51964	Lot 907 DP 592095
36747	2161410482	30 Mehrtens Crescent WOODEND	51965	Lot 908 DP 592095
36748	2161410483	32 Mehrtens Crescent WOODEND	51966	Lot 909 DP 592095
36749	2161410484	34 Mehrtens Crescent WOODEND	51967	Lot 910 DP 592095
36750	2161410485	36 Mehrtens Crescent WOODEND	51968	Lot 911 DP 592095
36751	2161410486	38 Mehrtens Crescent WOODEND	51969	Lot 912 DP 592095
36752	2161410487	40 Mehrtens Crescent WOODEND	51970	Lot 913 DP 592095
36753	2161410488	42 Mehrtens Crescent WOODEND	51971	Lot 914 DP 592095
36754	2161410489	44 Mehrtens Crescent WOODEND	51972	Lot 915 DP 592095
36755	2161410490	65 Mehrtens Crescent WOODEND	51973	Lot 916 DP 592095
36756	2161410491	63 Mehrtens Crescent WOODEND	51974	Lot 917 DP 592095
36757	2161410492	61 Mehrtens Crescent WOODEND	51975	Lot 918 DP 592095

# Waimakariri District Council - Subdivision Listing

979 RC215330 - Ravenswood Development Limited - Stage 5B & 5C

## Parent Property

<u>Property No</u>	<u>Parent Valuation</u>	<u>Parent Address</u>	<u>Land Id</u>	<u>Parent Legal</u>
36758	2161410493	59 Mehrtens Crescent WOODEND	51976	Lot 919 DP 592095
36759	2161410494	57 Mehrtens Crescent WOODEND	51977	Lot 920 DP 592095
36760	2161410495	55 Mehrtens Crescent WOODEND	51978	Lot 921 DP 592095
36761	2161410496	53 Mehrtens Crescent WOODEND	51979	Lot 922 DP 592095
36762	2161410497	51 Mehrtens Crescent WOODEND	51980	Lot 923 DP 592095
36763	2161410498	49 Mehrtens Crescent WOODEND	51981	Lot 924 DP 592095
36764	2161410499	47 Mehrtens Crescent WOODEND	51982	Lot 925 DP 592095
36765	2161410500	45 Mehrtens Crescent WOODEND	51983	Lot 926 DP 592095
36766	2161410501	43 Mehrtens Crescent WOODEND	51984	Lot 927 DP 592095
36767	2161410502	41 Mehrtens Crescent WOODEND	51985	Lot 928 DP 592095
36768	2161410503	39 Mehrtens Crescent WOODEND	51986	Lot 929 DP 592095
36769	2161410504	37 Mehrtens Crescent WOODEND	51987	Lot 930 DP 592095
36770	2161410505	35 Mehrtens Crescent WOODEND	51988	Lot 931 DP 592095
36771	2161410506	33 Mehrtens Crescent WOODEND	51989	Lot 932 DP 592095
36772	2161410507	31 Mehrtens Crescent WOODEND	51990	Lot 933 DP 592095
36773	2161410508	29 Mehrtens Crescent WOODEND	51991	Lot 934 DP 592095
36774	2161410509	27 Mehrtens Crescent WOODEND	51992	Lot 935 DP 592095
36775	2161410510	25 Mehrtens Crescent WOODEND	51993	Lot 936 DP 592095
36776	2161410511	23 Mehrtens Crescent WOODEND	51994	Lot 937 DP 592095
36777	2161410512	21 Mehrtens Crescent WOODEND	51995	Lot 938 DP 592095
36778	2161410513	19 Mehrtens Crescent WOODEND	51996	Lot 939 DP 592095
36779	2161410514	4 Rudd Street WOODEND	51997	Lot 959 DP 592095
36780	2161410515	6 Rudd Street WOODEND	51998	Lot 960 DP 592095
36781	2161410516	8 Rudd Street WOODEND	51999	Lot 961 DP 592095
36782	2161410517	10 Rudd Street WOODEND	52000	Lot 962 DP 592095
36783	2161410518	7 Rudd Street WOODEND	52001	Lot 963 DP 592095
36784	2161410519	5 Rudd Street WOODEND	52002	Lot 964 DP 592095

# Waimakariri District Council - Subdivision Listing

**979 RC215330 - Ravenswood Development Limited - Stage 5B & 5C**

## Parent Property

<u>Property No</u>	<u>Parent Valuation</u>	<u>Parent Address</u>	<u>Land Id</u>	<u>Parent Legal</u>
36785	2161410520	3 Rudd Street WOODEND	52003	Lot 965 DP 592095
36786	2161410521	36 Stackwood Avenue WOODEND	52004	Lot 966 DP 592095
36787	2161410522	44 Stackwood Avenue WOODEND	52005	Lot 970 DP 592095
36788	2161410523	4 Herridge Street WOODEND	52006	Lot 971 DP 592095
36789	2161410524	6 Herridge Street WOODEND	52007	Lot 972 DP 592095
36790	2161410525	8 Herridge Street WOODEND	52008	Lot 973 DP 592095
36791	2161410526	11 Herridge Street WOODEND	52009	Lot 974 DP 592095
36792	2161410527	9 Herridge Street WOODEND	52010	Lot 975 DP 592095
36793	2161410528	7 Herridge Street WOODEND	52011	Lot 976 DP 592095
36794	2161410529	5 Herridge Street WOODEND	52012	Lot 977 DP 592095
36795	2161410530	3 Herridge Street WOODEND	52013	Lot 978 DP 592095
36796	2161410531	2 Mehrtens Crescent WOODEND	52014	Lot 979 DP 592095
36797	2161410532	4 Mehrtens Crescent WOODEND	52015	Lot 980 DP 592095
36798	2161410533	6 Mehrtens Crescent WOODEND	52016	Lot 981 DP 592095
36799	2161410534	8 Mehrtens Crescent WOODEND	52017	Lot 982 DP 592095
36800	2161410535	10 Mehrtens Crescent WOODEND	52018	Lot 983 DP 592095
36801	2161410536	12 Mehrtens Crescent WOODEND	52019	Lot 984 DP 592095
36802	2161410537	14 Mehrtens Crescent WOODEND	52020	Lot 985 DP 592095
36803	2161410538	28 A Ellmers Street WOODEND	52021	Lot 2008 DP 592095 - Local Purpose Reserve
36804	2161410539	30 A Ellmers Street WOODEND	52022	Lot 2009 DP 592095 - Local Purpose Reserve
36805	2161410540	41 A Mehrtens Crescent WOODEND	52023	Lot 2010 DP 592095 - Local Purpose Reserve

Valuation number: 2161410/ \* \* \*

RC215330



Land District: Canterbury  
 Digitally Generated Plan  
 Generated on 12/06/2023 10:09am Page 8 of 23

LOTS 760 - 825, 854 - 855, 876, 882 - 888, 891 - 939, 959 - 966, 970 - 985, 2008  
 - 2010 & 3008 - 3012 BEING A SUBDIVISION OF LOT 9006 DP 589336

Surveyor: Christopher Paul Hopper  
 Firm: Davis Ogilvie & Partners Ltd (Christch)

Title Plan  
 LT 592095  
 DRAFT





Valuation number: 2161410 / x x x

RC215330



T 5/16

Land District: Canterbury  
 Digitally Generated Plan  
 Generated on 12/06/2023 10:09am Page 12 of 23

LOTS 760 - 825, 854 - 855, 876, 882 - 888, 891 - 939, 959 - 966, 970 - 985, 2008  
 - 2010 & 3008 - 3012 BEING A SUBDIVISION OF LOT 9006 DP 589336

Surveyor: Christopher Paul Hopper  
 Firm: Davis Ogilvie & Partners Ltd (Christcl)

Title Plan  
 LT 592095  
 DRAFT

Valuation number: 216410 / \* \* \*

RC215330



Land District: Canterbury

LOTS 760 - 825, 854 - 855, 876, 882 - 888, 891 - 939, 959 - 966, 970 - 985, 2008  
- 2010 & 3008 - 3012 BEING A SUBDIVISION OF LOT 9006 DP 589336

Surveyor: Christopher Paul Hopper  
Firm: Davis Ogilvie & Partners Ltd (Christcl)

Title Plan  
LT 592095  
DRAFT

Digitally Generated Plan  
Generated on 12/06/2023 10:09am Page 11 of 23

T 4/16

Valuation number: 2161410 / \* \* \*

RC216330

Diag. H

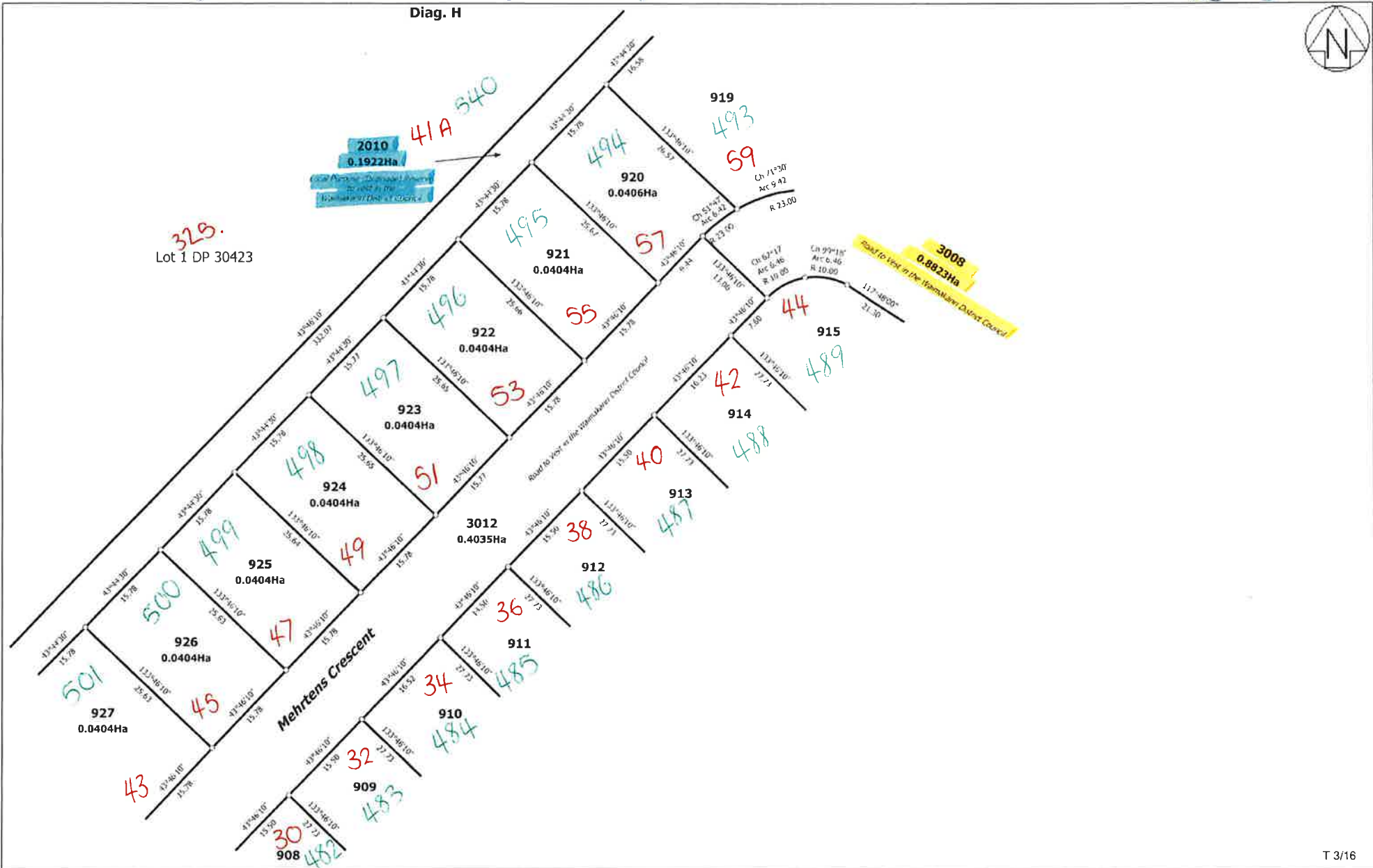

T 3/16

Land District: Canterbury

LOTS 760 - 825, 854 - 855, 876, 882 - 888, 891 - 939, 959 - 966, 970 - 985, 2008  
- 2010 & 3008 - 3012 BEING A SUBDIVISION OF LOT 9006 DP 589336

Surveyor: Christopher Paul Hopper  
Firm: Davis Ogilvie & Partners Ltd (Christch)

Title Plan  
LT 592095  
DRAFT

Digitally Generated Plan  
Generated on 12/06/2023 10:09am Page 10 of 23

Valuation number: 2161410/x x x

RC216330



<p>Land District: Canterbury</p> <p>Digitally Generated Plan</p> <p>Generated on 12/06/2023 10:09am Page 9 of 23</p>	<p>LOTS 760 - 825, 854 - 855, 876, 882 - 888, 891 - 939, 959 - 966, 970 - 985, 2008 - 2010 &amp; 3008 - 3012 BEING A SUBDIVISION OF LOT 9006 DP 589336</p>	<p>Surveyor: Christopher Paul Hopper</p> <p>Firm: Davis Ogilvie &amp; Partners Ltd (Christc)</p>	<p>Title Plan LT 592095 DRAFT</p>
--	--	--	---

Valuation number: 2161410 / x x x

RC215330



T 13/16

<p>Land District: Canterbury</p> <p>Digitally Generated Plan</p> <p>Generated on 12/06/2023 10:09am Page 20 of 23</p>	<p>LOTS 760 - 825, 854 - 855, 876, 882 - 888, 891 - 939, 959 - 966, 970 - 985, 2008 - 2010 &amp; 3008 - 3012 BEING A SUBDIVISION OF LOT 9006 DP 589336</p>	<p>Surveyor: Christopher Paul Hopper</p> <p>Firm: Davis Ogilvie &amp; Partners Ltd (Christc)</p>	<p>Title Plan</p> <p>LT 592095</p> <p>DRAFT</p>
---	--	--	---

Valuation number: 2161410 / x x x

RC216330

Diag. J



T 11/16

Land District: Canterbury

LOTS 760 - 825, 854 - 855, 876, 882 - 888, 891 - 939, 959 - 966, 970 - 985, 2008 - 2010 & 3008 - 3012 BEING A SUBDIVISION OF LOT 9006 DP 589336

Surveyor: Christopher Paul Hopper  
Firm: Davis Ogilvie & Partners Ltd (Christcl)

Title Plan  
LT 592095  
DRAFT

Digitally Generated Plan  
Generated on 12/06/2023 10:09am Page 18 of 23

Valuation number: 2161410 / x x x

RC215330



Diag. F



T 12/16

<p>Land District: Canterbury</p> <p>Digitally Generated Plan</p> <p>Generated on 12/06/2023 10:09am Page 19 of 23</p>	<p>LOTS 760 - 825, 854 - 855, 876, 882 - 888, 891 - 939, 959 - 966, 970 - 985, 2008 - 2010 &amp; 3008 - 3012 BEING A SUBDIVISION OF LOT 9006 DP 589336</p>	<p>Surveyor: Christopher Paul Hopper</p> <p>Firm: Davis Ogilvie &amp; Partners Ltd (Christcl)</p>	<p>Title Plan</p> <p>LT 592095</p> <p>DRAFT</p>
---	--	---	---

Valuation number: 2161410 / x x x

RC219330

Diag. M



Land District: Canterbury

LOTS 760 - 825, 854 - 855, 876, 882 - 888, 891 - 939, 959 - 966, 970 - 985, 2008 - 2010 & 3008 - 3012 BEING A SUBDIVISION OF LOT 9006 DP 589336

Surveyor: Christopher Paul Hopper  
Firm: Davis Ogilvie & Partners Ltd (Christcl)

Title Plan  
LT 592095  
DRAFT

Digitally Generated Plan  
Generated on 12/06/2023 10:09am Page 17 of 23

T 10/16



Valuation number: 2161410/x x x

RC215330



Diag. K



3011  
0.5000Ha

3008  
0.8823Ha

T 9/16

<p>Land District: Canterbury</p> <p>Digitally Generated Plan</p> <p>Generated on 12/06/2023 10:09am Page 16 of 23</p>	<p>LOTS 760 - 825, 854 - 855, 876, 882 - 888, 891 - 939, 959 - 966, 970 - 985, 2008 - 2010 &amp; 3008 - 3012 BEING A SUBDIVISION OF LOT 9006 DP 589336</p>	<p>Surveyor: Christopher Paul Hopper</p> <p>Firm: Davis Ogilvie &amp; Partners Ltd (Christc)</p>	<p>Title Plan</p> <p>LT 592095</p> <p>DRAFT</p>
---	--	--	---

valuation number: 2161410 / x x x

RC215330

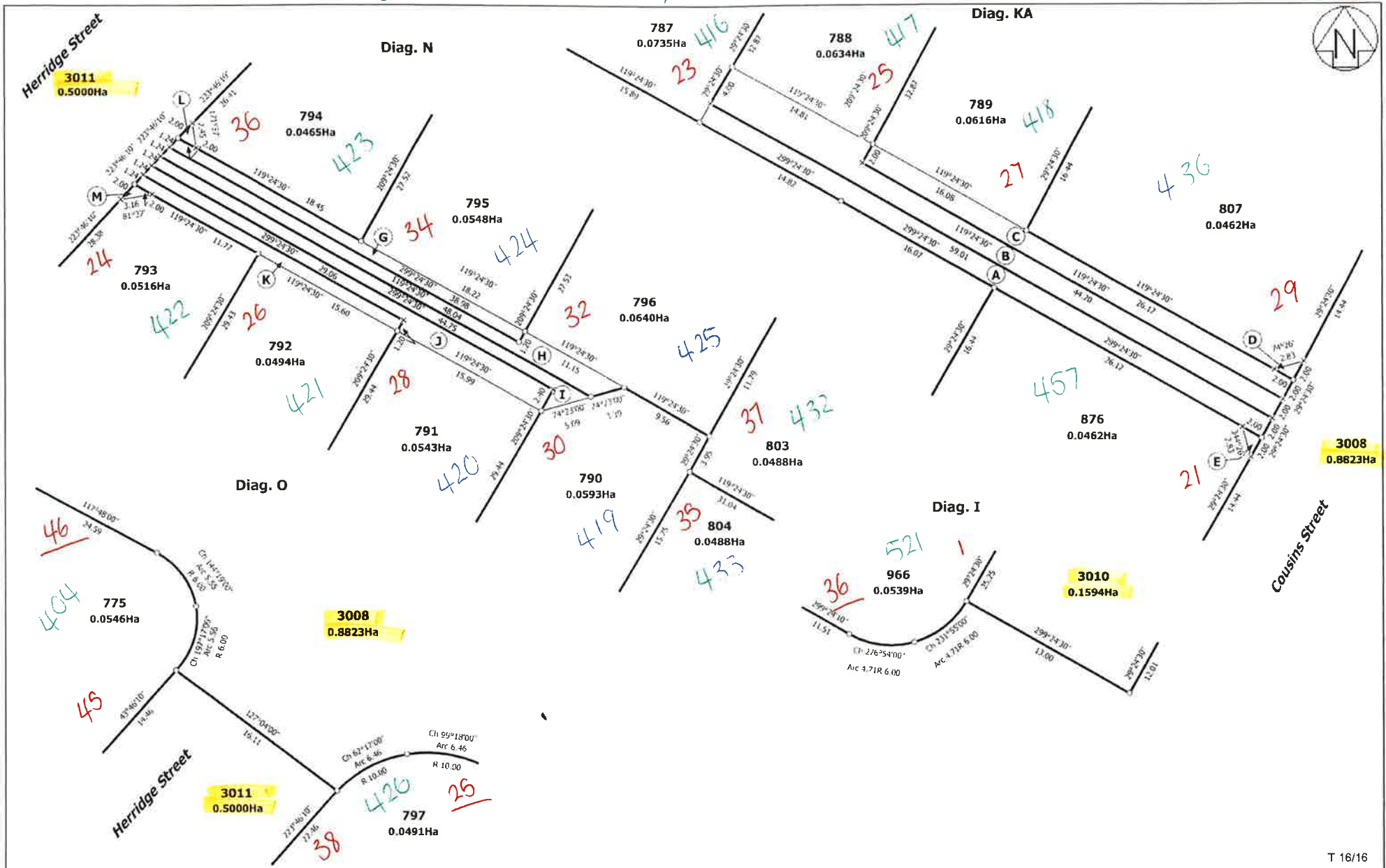

Land District: Canterbury  
 Digitally Generated Plan  
 Generated on 12/06/2023 10:09am: Page 23 of 23

LOTS 760 - 825, 854 - 855, 876, 882 - 888, 891 - 939, 959 - 966, 970 - 985, 2008  
 - 2010 & 3008 - 3012 BEING A SUBDIVISION OF LOT 9006 DP 589336

Surveyor: Christopher Paul Hopper  
 Firm: Davis Ogilvie & Partners Ltd (Christcl)

Title Plan  
 LT 592095  
 DRAFT

Valuation number: 2161410 / x x x 473

RC215330

Diag. D

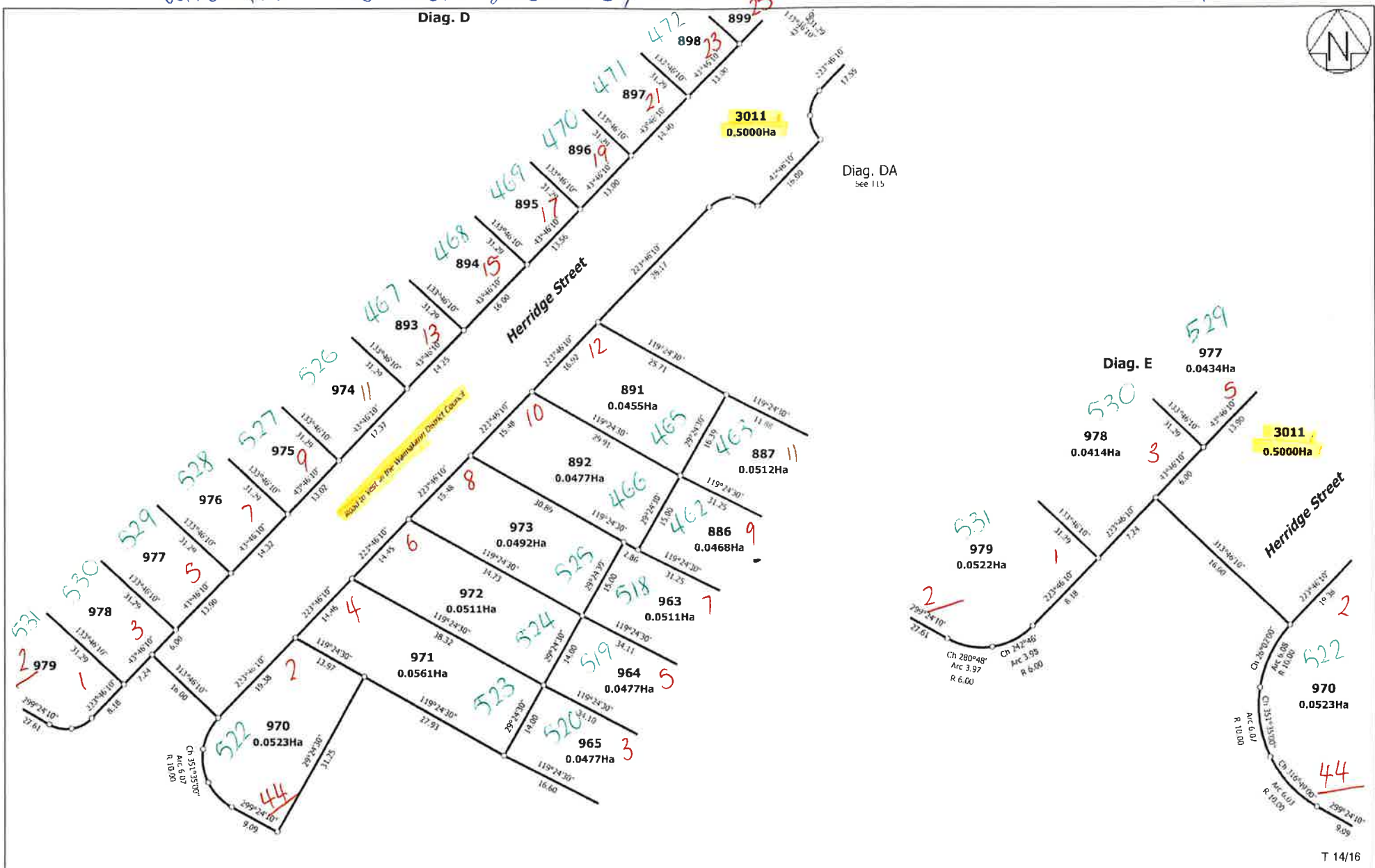

Diag. DA  
see 115

Diag. E

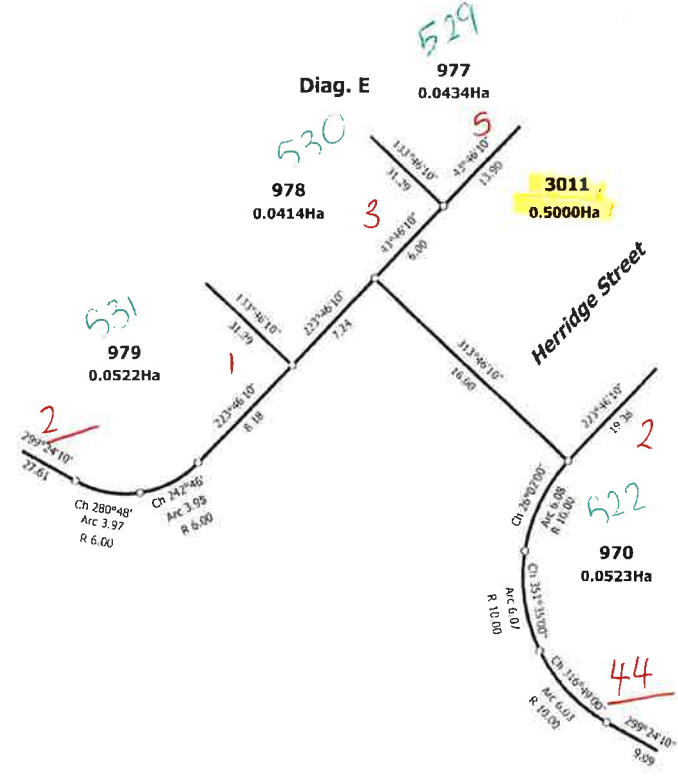

T 14/16

Valuation number: 2161410 / x x x

RC215330



T 15/16

<p>Land District: Canterbury</p> <p>Digitally Generated Plan Generated on 12/06/2023 10:09am Page 22 of 23</p>	<p>LOTS 760 - 825, 854 - 855, 876, 882 - 888, 891 - 939, 959 - 966, 970 - 985, 2008 - 2010 &amp; 3008 - 3012 BEING A SUBDIVISION OF LOT 9006 DP 589336</p>	<p>Surveyor: Christopher Paul Hopper Firm: Davis Ogilvie &amp; Partners Ltd (Christcl)</p>	<p>Title Plan LT 592095 DRAFT</p>
--	--	--	---

Valuation number: 2161410 / x x x

RC215330



Land District: Canterbury  
 Digitally Generated Plan  
 Generated on 12/06/2023 10:09am Page 14 of 23

LOTS 760 - 825, 854 - 855, 876, 882 - 888, 891 - 939, 959 - 966, 970 - 985, 2008  
 - 2010 & 3008 - 3012 BEING A SUBDIVISION OF LOT 9006 DP 589336

Surveyor: Christopher Paul Hopper  
 Firm: Davis Ogilvie & Partners Ltd (Christcl)

Title Plan  
 LT 592095  
 DRAFT

Valuation number: 2161410 / x x x

RC215330

Diag. P

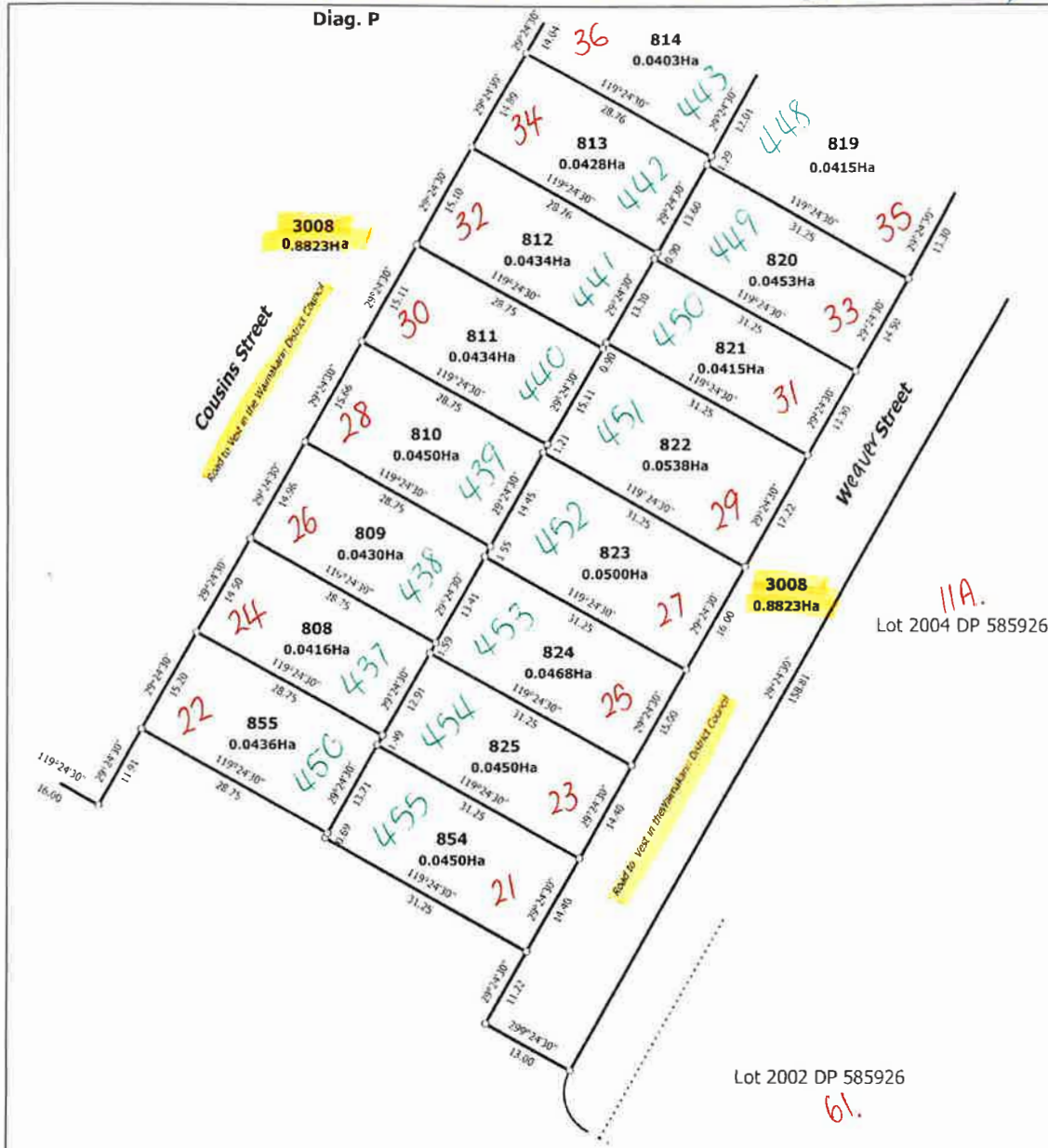

11A.  
Lot 2004 DP 585926

61.  
Lot 2002 DP 585926

T 8/16

Land District: Canterbury

LOTS 760 - 825, 854 - 855, 876, 882 - 888, 891 - 939, 959 - 966, 970 - 985, 2008 - 2010 & 3008 - 3012 BEING A SUBDIVISION OF LOT 9006 DP 589336

Surveyor: Christopher Paul Hopper  
Firm: Davis Ogilvie & Partners Ltd (Christch)

Title Plan  
LT 592095  
DRAFT

Digitally Generated Plan  
Generated on 12/06/2023 10:09am Page 15 of 23