

Waimakariri District Council - Subdivision Listing

4763

969 RC215330 - Ravenswood Developments Limited - Stage 5A

Parent Property

<u>Property No</u>	<u>Parent Valuation</u>	<u>Parent Address</u>	<u>Land Id</u>	<u>Parent Legal</u>
36246	2161410244	40 Chambers Avenue WOODEND	51450-514 51	Lots 9000 9004 DP 585926

Ravenswood Developments Limited PO Box 390 Wanaka 9343

Developed Into

<u>Property No</u>	<u>Child Valuation</u>	<u>Child Addresses</u>	<u>Land Id</u>	<u>Child Legal</u>	<u>Child Land Address</u>
36532	2161410309	31 Chambers Avenue WOODEND	51752	LOT 826 DP 589336 0.061100 Ha	
36533	2161410310	14 Weaver Street WOODEND	51753	LOT 827 DP 589336 0.054400 Ha	
36534	2161410311	12 Weaver Street WOODEND	51754	LOT 828 DP 589336 0.049200 Ha	
36535	2161410312	10 Weaver Street WOODEND	51755	LOT 829 DP 589336 0.057200 Ha	
36536	2161410313	8 Weaver Street WOODEND	51756	LOT 830 DP 589336 0.051400 Ha	
36537	2161410314	6 Weaver Street WOODEND	51757	LOT 831 DP 589336 0.049200 Ha	
36538	2161410315	4 Weaver Street WOODEND	51758	LOT 832 DP 589336 0.049200 Ha	
36539	2161410316	26 Stackwood Avenue WOODEND	51759	LOT 833 DP 589336 0.055800 Ha	
36540	2161410317	25 Stackwood Avenue WOODEND	51760	LOT 834 DP 589336 0.044300 Ha	
36541	2161410318	27 Stackwood Avenue WOODEND	51761	LOT 835 DP 589336 0.040000 Ha	
36542	2161410319	29 Stackwood Avenue WOODEND	51762	LOT 836 DP 589336 0.040000 Ha	
36543	2161410320	31 Stackwood Avenue WOODEND	51763	LOT 837 DP 589336 0.040000 Ha	
36544	2161410321	33 Stackwood Avenue WOODEND	51764	LOT 838 DP 589336 0.040000 Ha	
36545	2161410322	35 Stackwood Avenue WOODEND	51765	LOT 839 DP 589336 0.040000 Ha	
36546	2161410323	37 Stackwood Avenue WOODEND	51766	LOT 840 DP 589336 0.040000 Ha	
36547	2161410324	39 Stackwood Avenue WOODEND	51767	LOT 841 DP 589336 0.040000 Ha	
36548	2161410325	41 Stackwood Avenue WOODEND	51768	LOT 842 DP 589336 0.040000 Ha	
36549	2161410326	43 Stackwood Avenue WOODEND	51769	LOT 843 DP 589336 0.040100 Ha	
36550	2161410327	28 Stackwood Avenue WOODEND	51770	LOT 844 DP 589336 0.052000 Ha	
36551	2161410328	3 Weaver Street WOODEND	51771	LOT 845 DP 589336 0.040600 Ha	
36552	2161410329	5 Weaver Street WOODEND	51772	LOT 846 DP 589336 0.045000 Ha	
36553	2161410330	7 Weaver Street WOODEND	51773	LOT 847 DP 589336 0.042100 Ha	
36554	2161410331	9 Weaver Street WOODEND	51774	LOT 848 DP 589336 0.049300 Ha	

Waimakariri District Council - Subdivision Listing

969 RC215330 - Ravenswood Developments Limited - Stage 5A

Parent Property

<u>Property No</u>	<u>Parent Valuation</u>	<u>Parent Address</u>	<u>Land Id</u>	<u>Parent Legal</u>
36555	2161410332	11 Weaver Street WOODEND	51775	LOT 849 DP 589336 0.041700 Ha
36556	2161410333	13 Weaver Street WOODEND	51776	LOT 850 DP 589336 0.046800 Ha
36557	2161410334	15 Weaver Street WOODEND	51777	LOT 851 DP 589336 0.051200 Ha
36558	2161410335	33 Chambers Avenue WOODEND	51778	LOT 852 DP 589336 0.050000 Ha
36559	2161410336	38 Chambers Avenue WOODEND	51779	LOT 853 DP 589336 0.053000 Ha
36560	2161410337	40 Chambers Avenue WOODEND	51780	LOT 856 DP 589336 0.050700 Ha
36561	2161410338	35 Chambers Avenue WOODEND	51781	LOT 857 DP 589336 0.048700 Ha
36562	2161410339	16 Cousins Street WOODEND	51782	LOT 858 DP 589336 0.043000 Ha
36563	2161410340	14 Cousins Street WOODEND	51783	LOT 859 DP 589336 0.043600 Ha
36564	2161410341	12 Cousins Street WOODEND	51784	LOT 860 DP 589336 0.040000 Ha
36565	2161410342	10 Cousins Street WOODEND	51785	LOT 861 DP 589336 0.040900 Ha
36566	2161410343	8 Cousins Street WOODEND	51786	LOT 862 DP 589336 0.040000 Ha
36567	2161410344	6 Cousins Street WOODEND	51787	LOT 863 DP 589336 0.040000 Ha
36568	2161410345	4 Cousins Street WOODEND	51788	LOT 864 DP 589336 0.040000 Ha
36569	2161410346	30 Stackwood Avenue WOODEND	51789	LOT 865 DP 589336 0.048800 Ha
36570	2161410347	32 Stackwood Avenue WOODEND	51790	LOT 866 DP 589336 0.052000 Ha
36571	2161410348	3 Cousins Street WOODEND	51791	LOT 867 DP 589336 0.040600 Ha
36572	2161410349	5 Cousins Street WOODEND	51792	LOT 868 DP 589336 0.045000 Ha
36573	2161410350	7 Cousins Street WOODEND	51793	LOT 869 DP 589336 0.042100 Ha
36574	2161410351	9 Cousins Street WOODEND	51794	LOT 870 DP 589336 0.049300 Ha
36575	2161410352	11 Cousins Street WOODEND	51795	LOT 871 DP 589336 0.041700 Ha
36576	2161410353	13 Cousins Street WOODEND	51796	LOT 872 DP 589336 0.046800 Ha
36577	2161410354	15 Cousins Street WOODEND	51797	LOT 873 DP 589336 0.051200 Ha
36578	2161410355	37 Chambers Avenue WOODEND	51798	LOT 874 DP 589336 0.050000 Ha
36579	2161410356	42 Chambers Avenue WOODEND	51799	LOT 875 DP 589336 0.051700 Ha
36580	2161410357	44 Chambers Avenue WOODEND	51800	LOT 877 DP 589336 0.056400 Ha
36581	2161410358	46 Chambers Avenue WOODEND	51801	LOT 878 DP 589336 0.052000 Ha

Waimakariri District Council - Subdivision Listing

969 RC215330 - Ravenswood Developments Limited - Stage 5A

Parent Property

<u>Property No</u>	<u>Parent Valuation</u>	<u>Parent Address</u>	<u>Land Id</u>	<u>Parent Legal</u>
36582	2161410359	48 Chambers Avenue WOODEND	51802	LOT 879 DP 589336 0.055800 Ha
36583	2161410360	50 Chambers Avenue WOODEND	51803	LOT 880 DP 589336 0.050300 Ha
36584	2161410361	16 Herridge Street WOODEND	51804	LOT 881 DP 589336 0.052100 Ha
36585	2161410362	41 Chambers Avenue WOODEND	51805	LOT 889 DP 589336 0.047000 Ha
36586	2161410363	14 Herridge Street WOODEND	51806	LOT 890 DP 589336 0.054100 Ha
36587	2161410364	17 Mehrtens Crescent WOODEND	51807	LOT 940 DP 589336 0.040000 Ha
36588	2161410365	15 Mehrtens Crescent WOODEND	51808	LOT 941 DP 589336 0.040000 Ha
36589	2161410366	13 Mehrtens Crescent WOODEND	51809	LOT 942 DP 589336 0.045300 Ha
36590	2161410367	11 Mehrtens Crescent WOODEND	51810	LOT 943 DP 589336 0.056200 Ha
36591	2161410368	9 Mehrtens Crescent WOODEND	51811	LOT 944 DP 589336 0.051800 Ha
36592	2161410369	7 Mehrtens Crescent WOODEND	51812	LOT 945 DP 589336 0.041500 Ha
36593	2161410370	5 Mehrtens Crescent WOODEND	51813	LOT 946 DP 589336 0.041500 Ha
36594	2161410371	3 Mehrtens Crescent WOODEND	51814	LOT 947 DP 589336 0.041500 Ha
36595	2161410372	1 Mehrtens Crescent WOODEND	51815	LOT 948 DP 589336 0.044500 Ha
36596	2161410373	61 Stackwood Avenue WOODEND	51816	LOT 949 DP 589336 0.041500 Ha
36597	2161410374	59 Stackwood Avenue WOODEND	51817	LOT 950 DP 589336 0.044900 Ha
36598	2161410375	57 Stackwood Avenue WOODEND	51818	LOT 951 DP 589336 0.041500 Ha
36599	2161410376	55 Stackwood Avenue WOODEND	51819	LOT 952 DP 589336 0.041500 Ha
36600	2161410377	53 Stackwood Avenue WOODEND	51820	LOT 953 DP 589336 0.041500 Ha
36601	2161410378	51 Stackwood Avenue WOODEND	51821	LOT 954 DP 589336 0.042200 Ha
36602	2161410379	49 Stackwood Avenue WOODEND	51822	LOT 955 DP 589336 0.046900 Ha
36603	2161410380	47 Stackwood Avenue WOODEND	51823	LOT 956 DP 589336 0.040000 Ha
36604	2161410381	45 Stackwood Avenue WOODEND	51824	LOT 957 DP 589336 0.051100 Ha
36605	2161410382	34 Stackwood Avenue WOODEND	51825	LOT 958 DP 589336 0.051000 Ha
36606	2161410383	38 Stackwood Avenue WOODEND	51826	LOT 967 DP 589336 0.048400 Ha
36607	2161410384	40 Stackwood Avenue WOODEND	51827	LOT 968 DP 589336 0.045300 Ha
36608	2161410385	42 Stackwood Avenue WOODEND	51828	LOT 969 DP 589336 0.045300 Ha

Waimakariri District Council - Subdivision Listing

969 RC215330 - Ravenswood Developments Limited - Stage 5A

Parent Property

<u>Property No</u>	<u>Parent Valuation</u>	<u>Parent Address</u>	<u>Land Id</u>	<u>Parent Legal</u>
36609	2161410386	27 A Stackwood Avenue WOODEND	51829	LOT 2006 DP 589336 0.109600 Ha
36610	2161410387	45 A Stackwood Avenue WOODEND	51830	LOT 2007 DP 589336 0.191500 Ha
36611	2161410388	30 Mehrtens Crescent WOODEND	51831	LOT 9006 DP 589336 9.171000 Ha

Valuation number: 2161410/✓ x x

RC215330

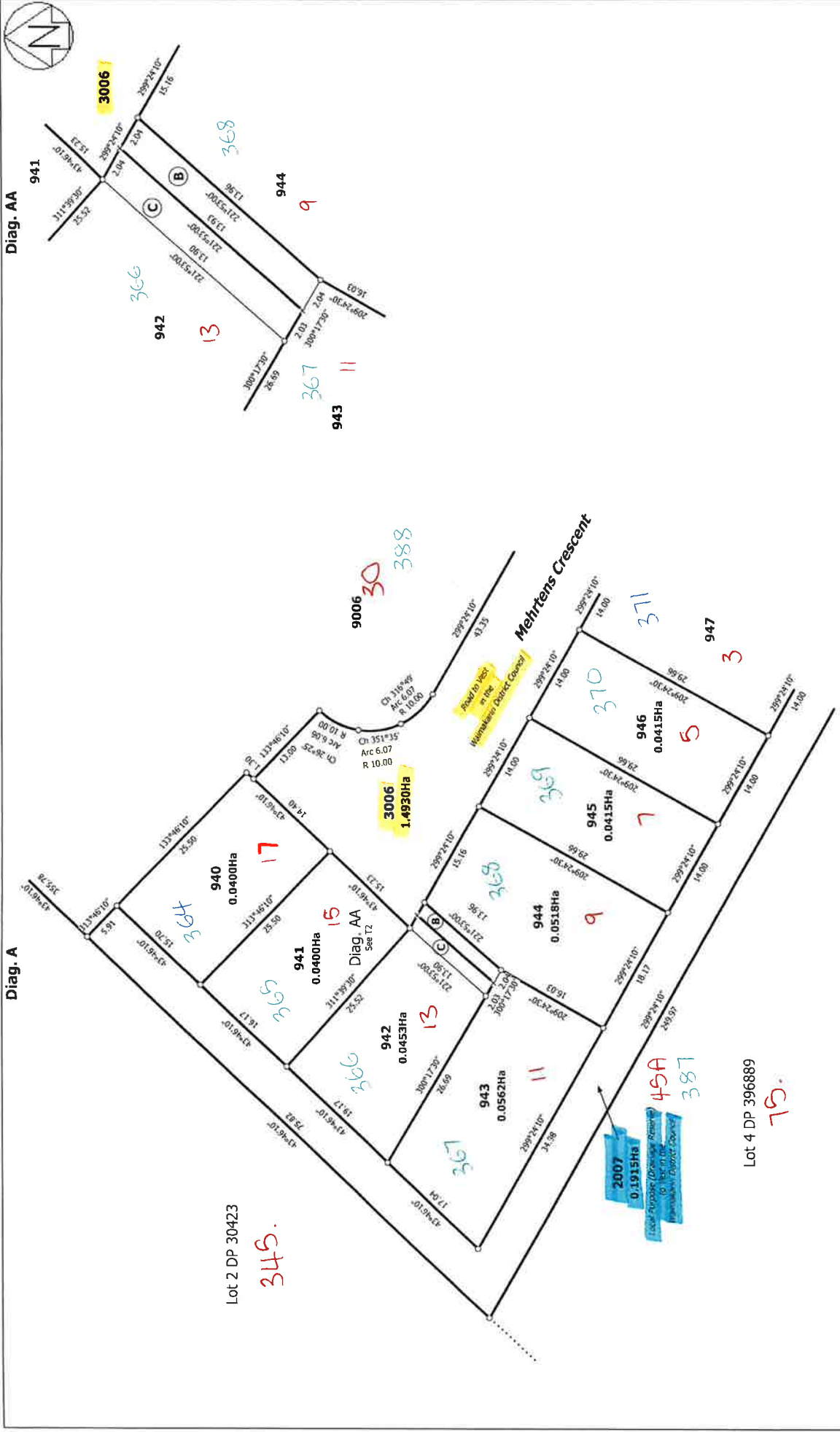

LOTS 826 - 853, 856 - 875, 877 - 881, 889 - 940, 940 - 958, 967 - 969, 2006 - 2007, 3006 - 3007 & 9006 BEING A SUBDIVISION OF LOT 9004 DP 585926

Surveyor: Christopher Paul Hopper
Firm: Davis Ogilvie & Partners Ltd (Christcl)

Title Plan
LT 589336
DRAFT

RC219330

Valuation number: 2161410 / XC x

Diag. C

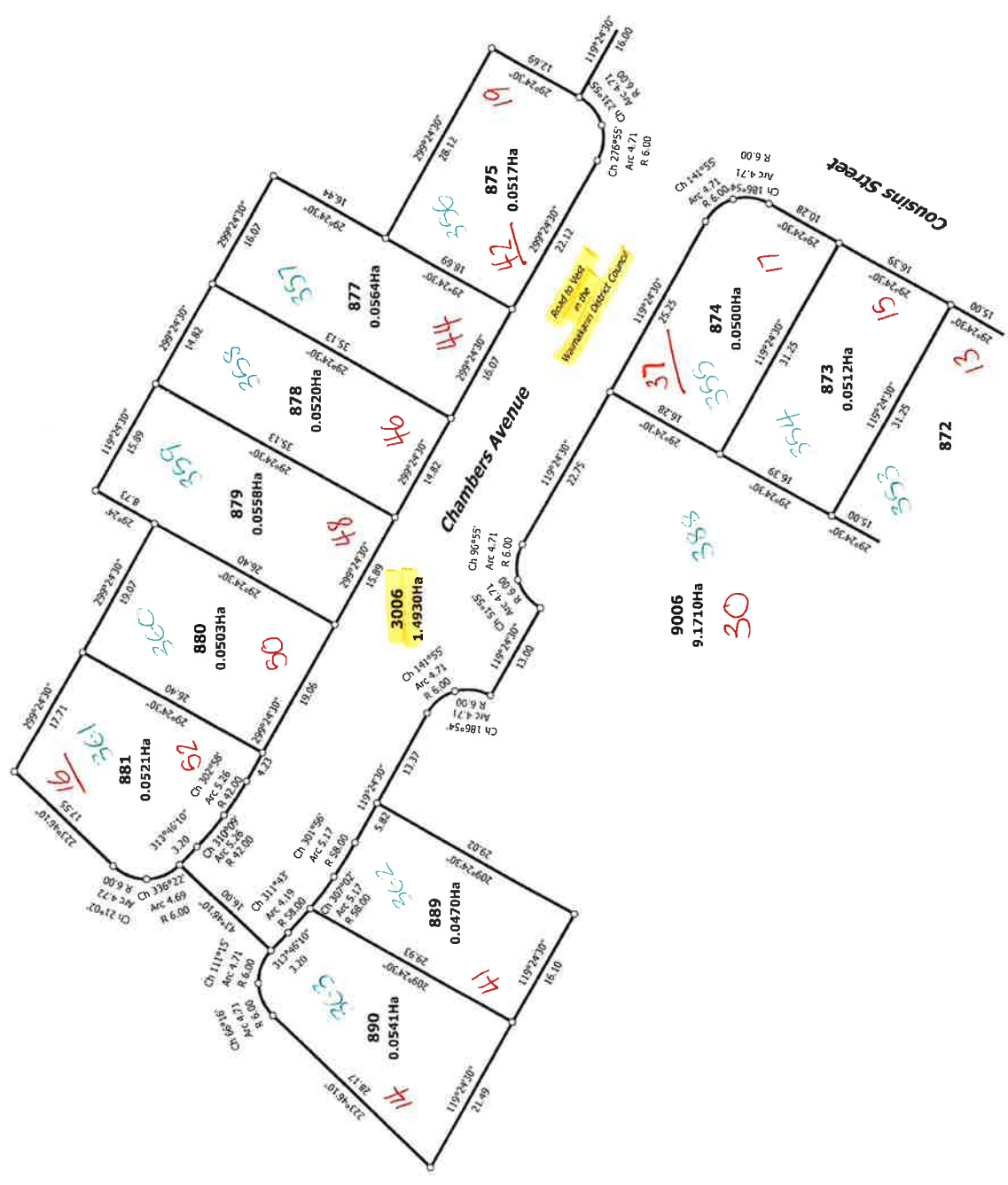

T 7/8

Land District: Canterbury

Digitally Generated Plan
Generated on 12/04/2023 1:13pm Page 11 of 12

LOTS 826 - 853, 856 - 875, 877 - 881, 889 - 890, 940 - 958, 967 - 969, 2006 - 2007, 3006 - 3007 & 9006 BEING A SUBDIVISION OF LOT 9004 DP 585926

Surveyor: Christopher Paul Hopper
Firm: Davis Ogilvie & Partners Ltd (Christchurch)

Title Plan
LT 589336
DRAFT

RC219330

Valuation number: 2161410 C X X

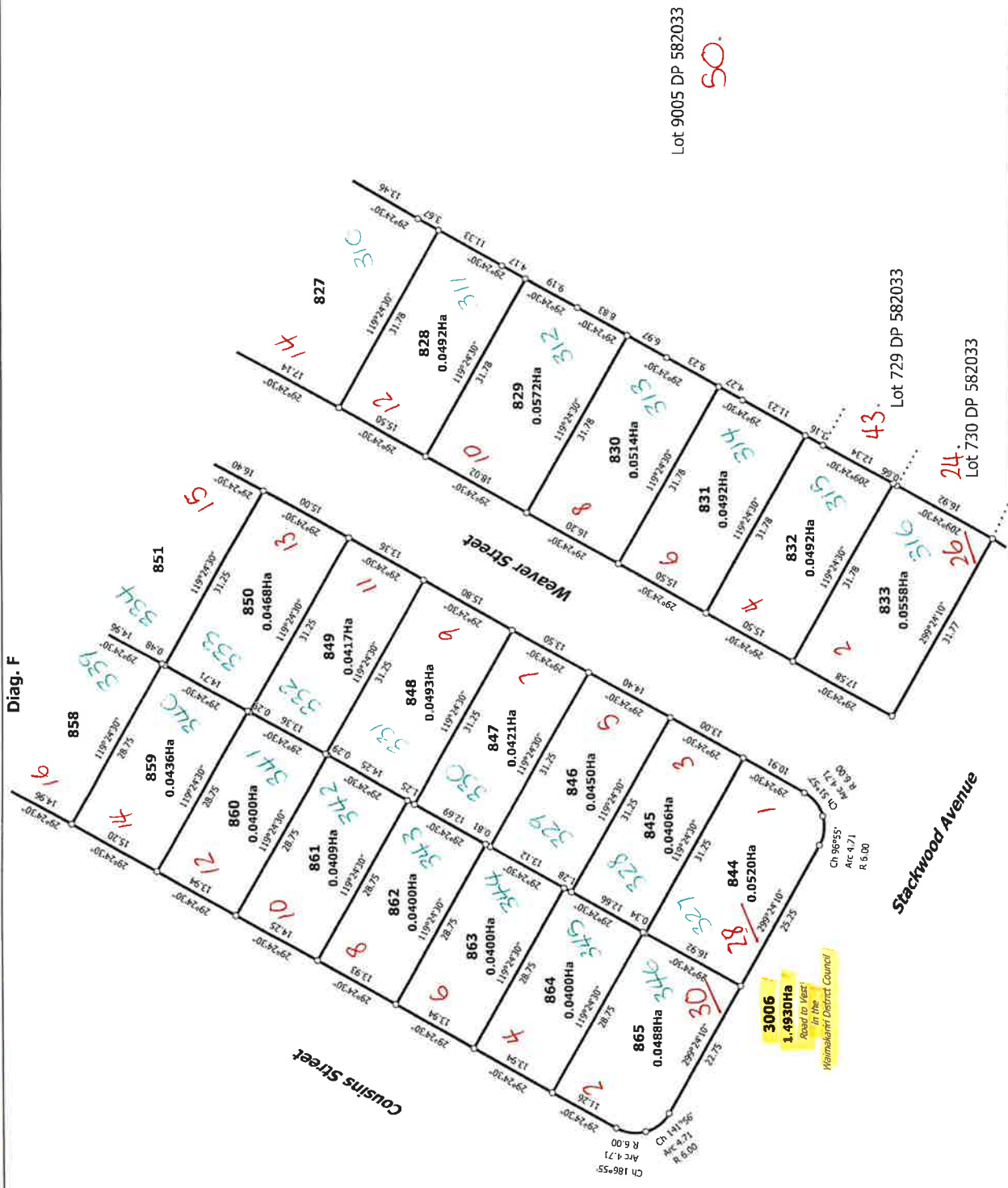

Lot 9005 DP 582033

50

Lot 729 DP 582033

Lot 730 DP 582033

T 5/8

Land District: Canterbury

LOTS 826 - 853, 856 - 875, 877 - 881, 889 - 940 - 958, 967 - 969, 2006 - 2007, 3006 - 3007 & 9006 BEING A SUBDIVISION OF LOT 9004 DP 585926

Surveyor: Christopher Paul Hopper
Firm: Davis Ogilvie & Partners Ltd (Christcl)

Title Plan
LT 589336
DRAFT

Digitally Generated Plan

Generated on 12/04/2023 11:30m Page 9 of 12

RC219330

Valuation number: 2161410/C x x

Diag. E



T 6/8

Land District: Canterbury

LOTS 826 - 853, 856 - 875, 877 - 881, 889 - 890, 940 - 958, 967 - 969, 2006 - 2007, 3006 - 3007 & 9006 BEING A SUBDIVISION OF LOT 9004 DP 585926

Surveyor: Christopher Paul Hopper
Firm: Davis Ogilvie & Partners Ltd (Christcl)

Title Plan
LT 589336
DRAFT

Digitally Generated Plan

Generated on 12/04/2023 11:13pm Page 10 of 12

RC 215330

Valuation number: 2161410/xx

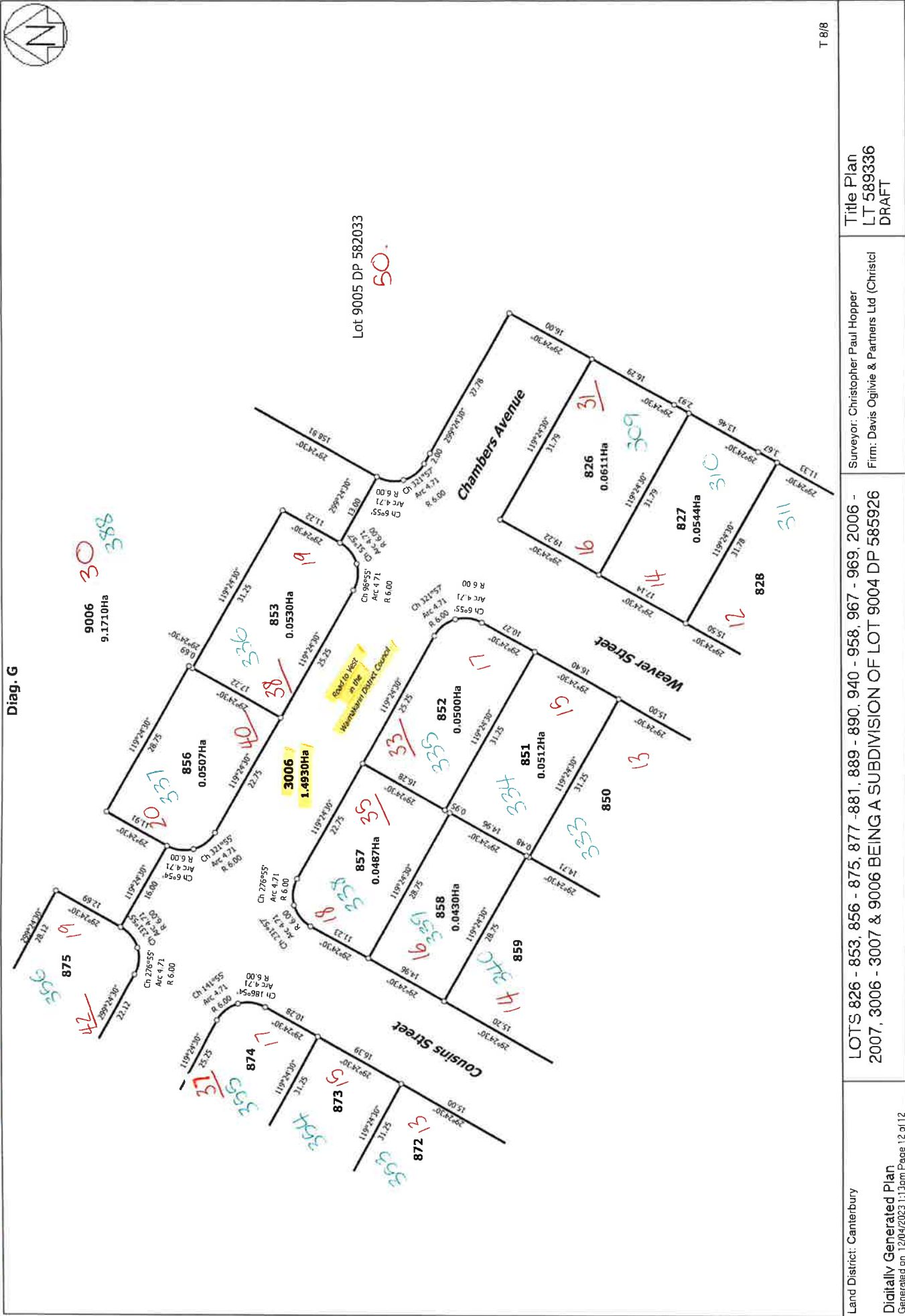

T 8/8

Title Plan
LT 589336
DRAFT

Surveyor: Christopher Paul Hopper
Firm: Davis Ogilvie & Partners Ltd (Christi

LOTS 826 - 853, 856 - 875, 877 - 881, 889 - 890, 940 - 958, 967 - 969, 2006 - 2007, 3006 - 3007 & 9006 BEING A SUBDIVISION OF LOT 9004 DP 585926

Land District: Canterbury
Digitally Generated Plan
Generated on 12/04/2023 11:03pm Page 12 of 12