

Waimakariri District Council - Subdivision Listing

4675

877 RC215104 - RAVENSWOOD DEVELOPMENTS LIMITED STAGE 4B

Note: this is Sales Stage 4A

Parent Property

<u>Property No</u>	<u>Parent Valuation</u>	<u>Parent Address</u>	<u>Land Id</u>	<u>Parent Legal</u>
35606	2161410070	50 Bob Robertson Drive WOODEND	50809	LOT 9000 DP 574679 30.501500 Ha

Ravenswood Developments Limited PO Box 390 Wanaka 9343

Developed Into

<u>Property No</u>	<u>Child Valuation</u>	<u>Child Addresses</u>	<u>Land Id</u>	<u>Child Legal</u>	<u>Child Land Address</u>
35926	2161410072	1 Stackwood Avenue WOODEND	51133	LOT 535 DP 576593 0.047200 Ha	
35927	2161410073	3 Stackwood Avenue WOODEND	51134	LOT 536 DP 576593 0.048500 Ha	
35928	2161410074	5 Stackwood Avenue WOODEND	51135	LOT 537 DP 576593 0.052200 Ha	
35929	2161410075	7 Stackwood Avenue WOODEND	51136	LOT 538 DP 576593 0.042200 Ha	
35930	2161410076	9 Stackwood Avenue WOODEND	51137	LOT 539 DP 576593 0.041600 Ha	
35931	2161410077	11 Stackwood Avenue WOODEND	51138	LOT 540 DP 576593 0.040000 Ha	
35932	2161410078	13 Stackwood Avenue WOODEND	51139	LOT 541 DP 576593 0.053700 Ha	
35933	2161410079	15 Stackwood Avenue WOODEND	51140	LOT 542 DP 576593 0.050000 Ha	
35934	2161410080	17 Stackwood Avenue WOODEND	51141	LOT 543 DP 576593 0.048500 Ha	
35935	2161410081	20 Stackwood Avenue WOODEND	51142	LOT 544 DP 576593 0.046000 Ha	
35936	2161410082	18 Stackwood Avenue WOODEND	51143	LOT 545 DP 576593 0.046500 Ha	
35937	2161410083	16 Stackwood Avenue WOODEND	51144	LOT 546 DP 576593 0.054900 Ha	
35938	2161410084	14 Stackwood Avenue WOODEND	51145	LOT 547 DP 576593 0.055000 Ha	
35939	2161410085	12 Stackwood Avenue WOODEND	51146	LOT 548 DP 576593 0.051400 Ha	
35940	2161410086	10 Stackwood Avenue WOODEND	51147	LOT 549 DP 576593 0.040000 Ha	
35941	2161410087	8 Stackwood Avenue WOODEND	51148	LOT 550 DP 576593 0.042900 Ha	
35942	2161410088	6 Stackwood Avenue WOODEND	51149	LOT 551 DP 576593 0.044200 Ha	
35943	2161410089	1 Antill Street WOODEND	51150	LOT 552 DP 576593 0.050000 Ha	
35944	2161410090	3 Antill Street WOODEND	51151	LOT 553 DP 576593 0.054700 Ha	
35945	2161410091	3 Borland Street WOODEND	51152	LOT 554 DP 576593 0.045500 Ha	
35946	2161410092	5 Borland Street WOODEND	51153	LOT 555 DP 576593 0.042200 Ha	
35947	2161410093	7 Borland Street WOODEND	51154	LOT 556 DP 576593 0.040500 Ha	
35948	2161410094	9 Borland Street WOODEND	51155	LOT 557 DP 576593 0.049800 Ha	

Waimakariri District Council - Subdivision Listing

877

RC215104 - RAVENSWOOD DEVELOPMENTS LIMITED STAGE 4B

Parent Property

<u>Property No</u>	<u>Parent Valuation</u>	<u>Parent Address</u>	<u>Land Id</u>	<u>Parent Legal</u>
35949	2161410095	11 Borland Street WOODEND	51156	LOT 558 DP 576593 0.051700 Ha
35950	2161410096	13 Borland Street WOODEND	51157	LOT 559 DP 576593 0.046700 Ha
35951	2161410097	15 Borland Street WOODEND	51158	LOT 560 DP 576593 0.040000 Ha
35952	2161410098	17 Borland Street WOODEND	51159	LOT 561 DP 576593 0.048000 Ha
35953	2161410099	22 Borland Street WOODEND	51160	LOT 562 DP 576593 0.045400 Ha
35954	2161410101	20 Borland Street WOODEND	51161	LOT 563 DP 576593 0.045500 Ha
35955	2161410102	18 Borland Street WOODEND	51162	LOT 564 DP 576593 0.053900 Ha
35956	2161410103	16 Borland Street WOODEND	51163	LOT 565 DP 576593 0.051900 Ha
35957	2161410104	14 Borland Street WOODEND	51164	LOT 566 DP 576593 0.054600 Ha
35958	2161410105	12 Borland Street WOODEND	51165	LOT 567 DP 576593 0.054800 Ha
35959	2161410106	10 Borland Street WOODEND	51166	LOT 568 DP 576593 0.054100 Ha
35960	2161410107	8 Borland Street WOODEND	51167	LOT 569 DP 576593 0.043700 Ha
35961	2161410108	6 Borland Street WOODEND	51168	LOT 570 DP 576593 0.044900 Ha
35962	2161410109	4 Borland Street WOODEND	51169	LOT 571 DP 576593 0.040000 Ha
35963	2161410110	5 Antill Street WOODEND	51170	LOT 572 DP 576593 0.052000 Ha
35964	2161410111	7 Antill Street WOODEND	51171	LOT 573 DP 576593 0.047100 Ha
35965	2161410112	5 Chambers Avenue WOODEND	51172	LOT 574 DP 576593 0.040000 Ha
35966	2161410113	7 Chambers Avenue WOODEND	51173	LOT 575 DP 576593 0.043000 Ha
35967	2161410114	9 Chambers Avenue WOODEND	51174	LOT 576 DP 576593 0.040200 Ha
35968	2161410115	11 Chambers Avenue WOODEND	51175	LOT 577 DP 576593 0.040200 Ha
35969	2161410116	13 Chambers Avenue WOODEND	51176	LOT 578 DP 576593 0.044300 Ha
35970	2161410117	15 Chambers Avenue WOODEND	51177	LOT 579 DP 576593 0.046000 Ha
35971	2161410118	17 Chambers Avenue WOODEND	51178	LOT 580 DP 576593 0.049900 Ha
35972	2161410119	26 Chambers Avenue WOODEND	51179	LOT 581 DP 576593 0.047800 Ha
35973	2161410120	24 Chambers Avenue WOODEND	51180	LOT 582 DP 576593 0.046000 Ha
35974	2161410121	22 Chambers Avenue WOODEND	51181	LOT 583 DP 576593 0.045200 Ha
35975	2161410122	20 Chambers Avenue WOODEND	51182	LOT 584 DP 576593 0.046000 Ha

Waimakariri District Council - Subdivision Listing

877

RC215104 - RAVENSWOOD DEVELOPMENTS LIMITED STAGE 4B

Parent Property

<u>Property No</u>	<u>Parent Valuation</u>	<u>Parent Address</u>	<u>Land Id</u>	<u>Parent Legal</u>
35976	2161410123	18 Chambers Avenue WOODEND	51183	LOT 585 DP 576593 0.048800 Ha
35977	2161410124	16 Chambers Avenue WOODEND	51184	LOT 586 DP 576593 0.043500 Ha
35978	2161410125	14 Chambers Avenue WOODEND	51185	LOT 587 DP 576593 0.040600 Ha
35979	2161410126	12 Chambers Avenue WOODEND	51186	LOT 588 DP 576593 0.041900 Ha
35980	2161410127	10 Chambers Avenue WOODEND	51187	LOT 589 DP 576593 0.045000 Ha
35981	2161410128	8 Chambers Avenue WOODEND	51188	LOT 590 DP 576593 0.040600 Ha
35982	2161410129	6 Chambers Avenue WOODEND	51189	LOT 591 DP 576593 0.045000 Ha
35983	2161410130	4 Chambers Avenue WOODEND	51190	LOT 592 DP 576593 0.046800 Ha
35984	2161410131	2 Chambers Avenue WOODEND	51191	LOT 593 DP 576593 0.044600 Ha
35985	2161410132	18 Antill Street WOODEND	51192	LOT 594 DP 576593 0.040800 Ha
35986	2161410133	16 Antill Street WOODEND	51193	LOT 595 DP 576593 0.040000 Ha
35987	2161410134	14 Antill Street WOODEND	51194	LOT 596 DP 576593 0.040000 Ha
35988	2161410135	12 Antill Street WOODEND	51195	LOT 597 DP 576593 0.040000 Ha
35989	2161410136	10 Antill Street WOODEND	51196	LOT 598 DP 576593 0.040000 Ha
35990	2161410137	8 Antill Street WOODEND	51197	LOT 599 DP 576593 0.040000 Ha
35991	2161410138	6 Antill Street WOODEND	51198	LOT 600 DP 576593 0.040000 Ha
35992	2161410139	4 Antill Street WOODEND	51199	LOT 601 DP 576593 0.040100 Ha
35993	2161410140	2 Antill Street WOODEND	51200	LOT 602 DP 576593 0.041000 Ha
35994	2161410100	50 Bob Robertson Drive WOODEND	51201	LOT 9001 DP 576593 26.412100 Ha

MANUITY
Stage 4B.

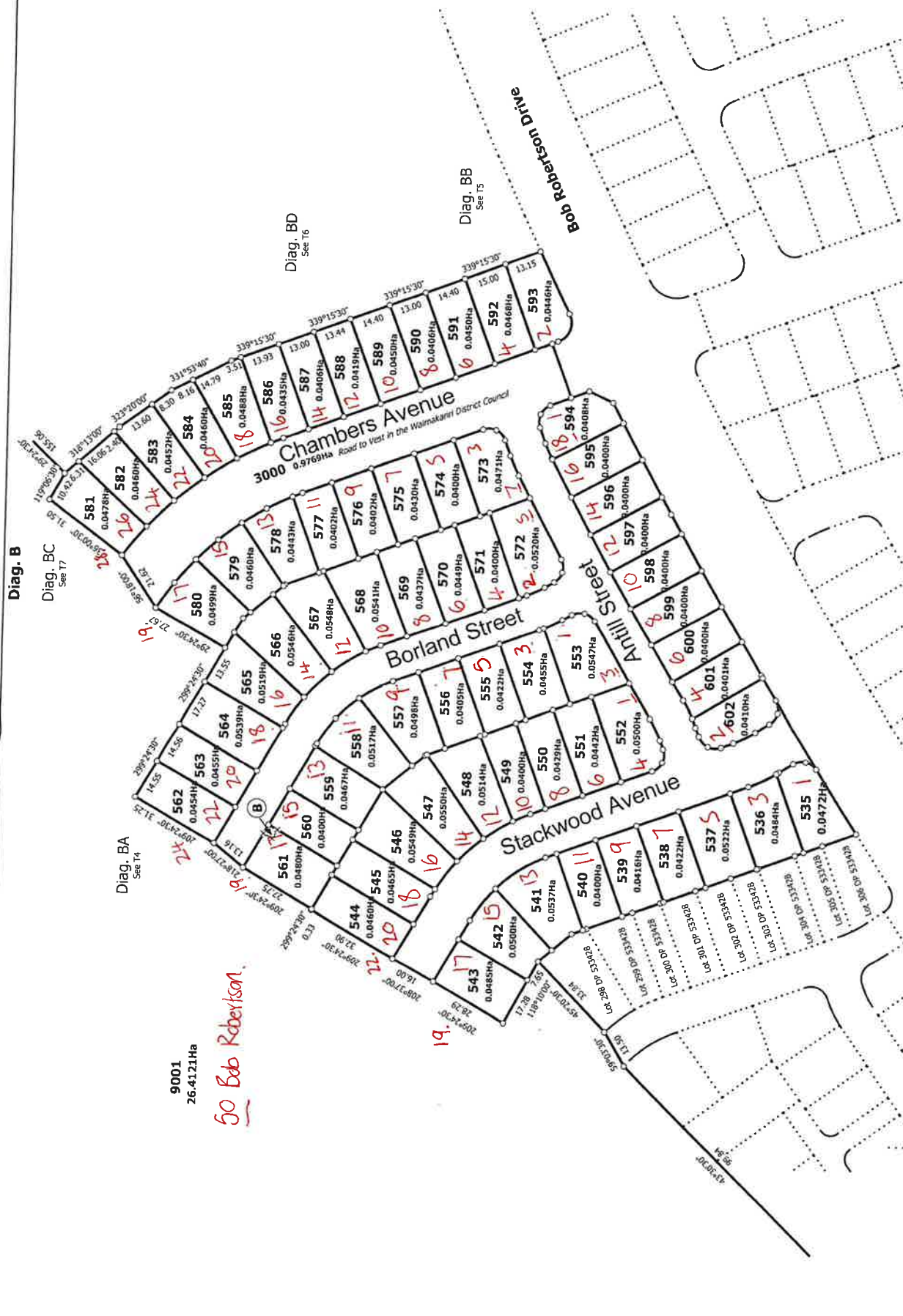

Diag. BA
See 14

Diag. BC
See 17

Diag. BD
See 16

Diag. BB
See 15

9001
26.4121Ha

50 Bob Robertson

LOTS 535 - 602, 3000 AND 9001 BEING A SUBDIVISION OF LOT 9000 DP
574679

Land District: Canterbury

Digitally Generated Plan
Generated on: 10/08/2022 3:33pm Page 7 of 12

Surveyor: Christopher Paul Hopper
Firm: Davis Ogiwie & Partners Ltd (Christchurch)

Title Plan
LT 576593
DRAFT

RC215104
Stage 4B.

valuation # 21614 / + + + + +



Diag. BA

9001
26.4121Ha

50.
10100

T 4/8

Title Plan
LT 576593
DRAFT

Surveyor: Christopher Paul Hopper
Firm: Davis Ogilvie & Partners Ltd (Christi)

LOTS 535 - 602, 3000 AND 9001 BEING A SUBDIVISION OF LOT 9000 DP
574679

Land District: Canterbury
Digitally Generated Plan
Generated on: 10/06/2022 3:33pm Page 8 of 12

RC215104
Stage 4B

Valuation # 21614/xxxxx



Diag. BB

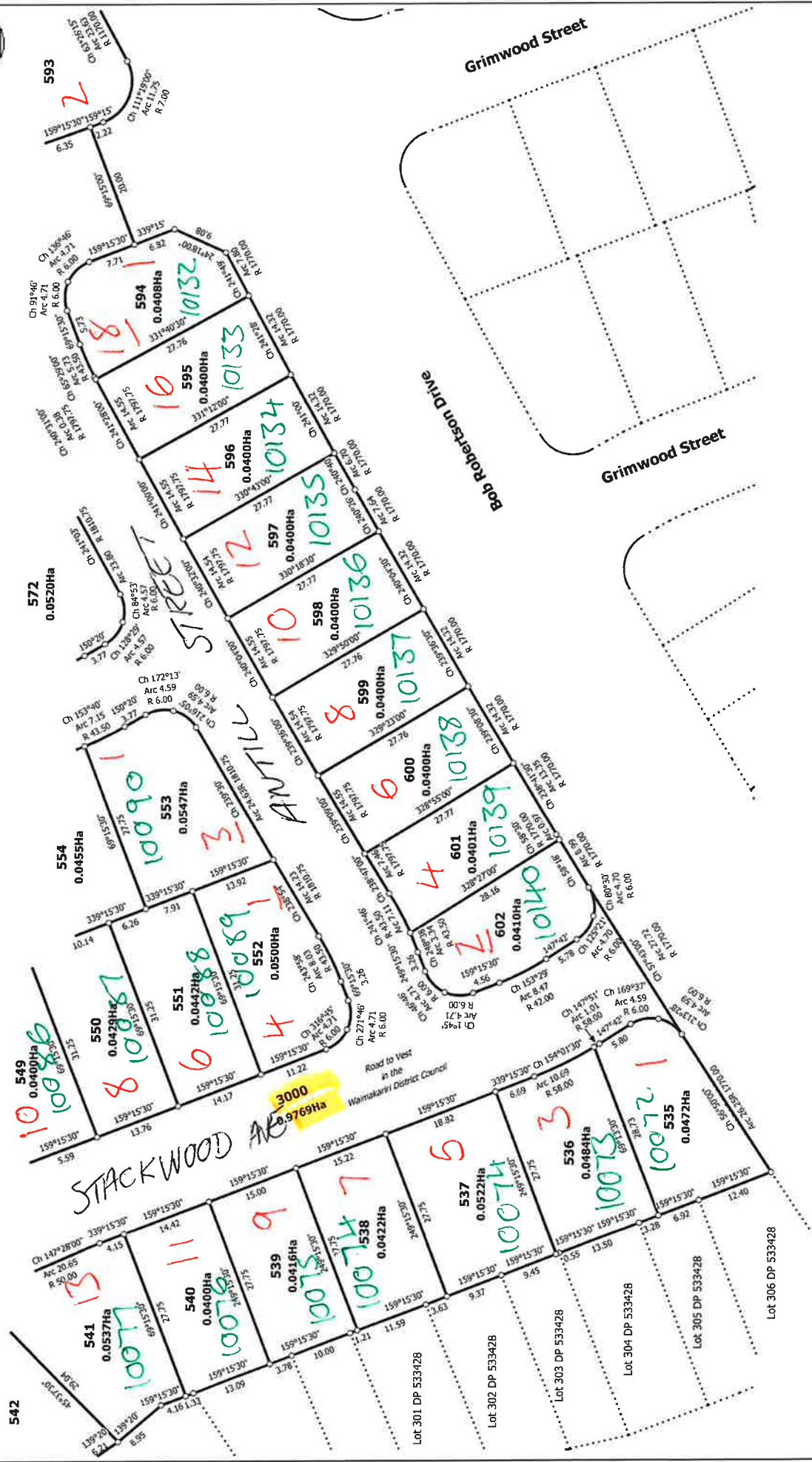

T 5/8

Land District: Canterbury
Digitally Generated Plan
Generated on: 10/08/2022 3:33pm Page 9 of 12

Surveyor: Christopher Paul Hopper
Firm: Davis Ogilvie & Partners Ltd (Christchurch)

Title Plan
LT 576593
DRAFT

LOTS 535 - 602, 3000 AND 9001 BEING A SUBDIVISION OF LOT 9000 DP 574679

Lot 301 DP 533428
Lot 302 DP 533428
Lot 303 DP 533428
Lot 304 DP 533428
Lot 305 DP 533428
Lot 306 DP 533428

RC215104
Stage 4B.

Valuation # 216141xxxx



Diag. BC

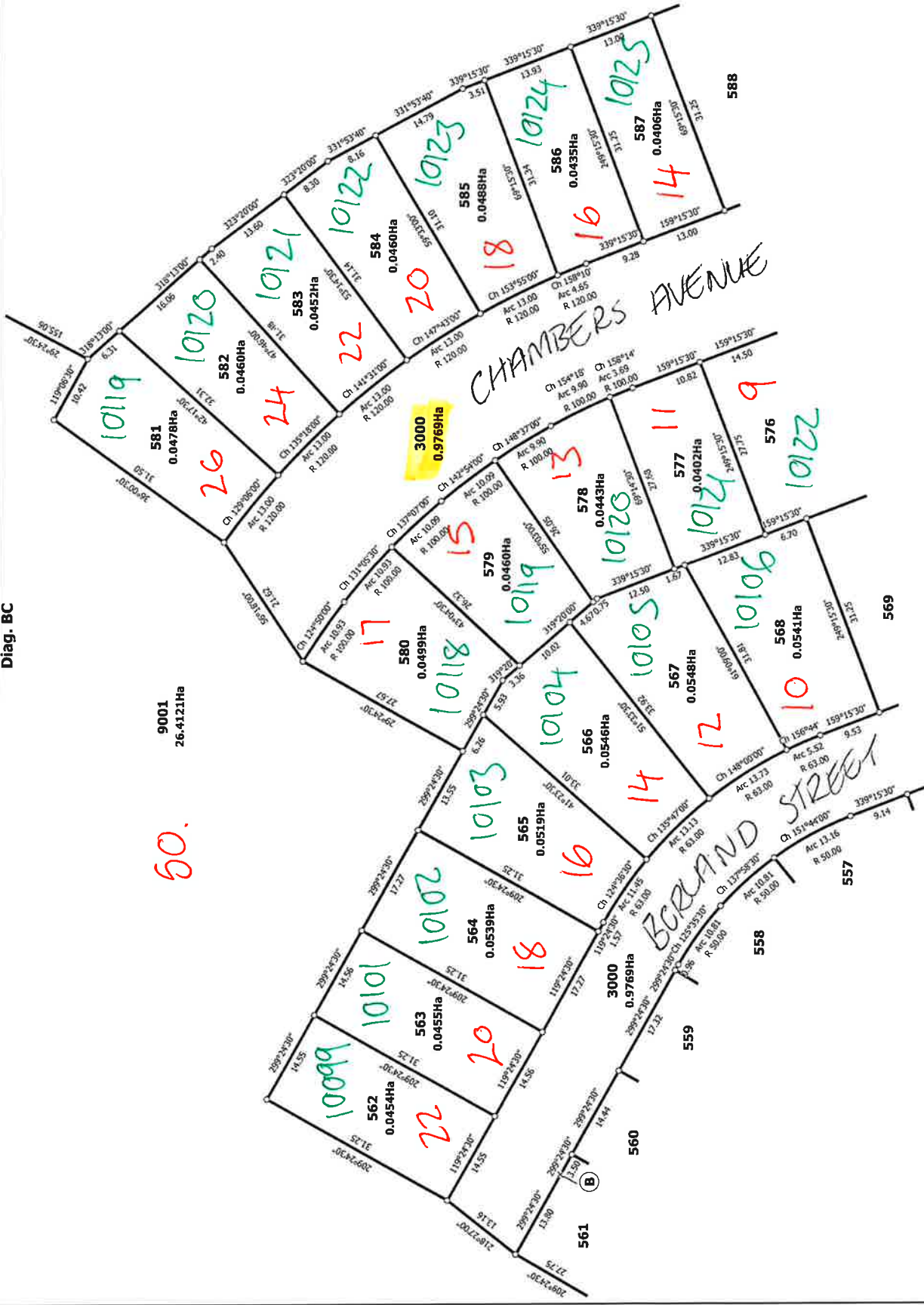

T 7/B

Title Plan
LT 576593
DRAFT

Surveyor: Christopher Paul Hopper
Firm: Davis Ogilvie & Partners Ltd (Christie)

LOTS 535 - 602, 3000 AND 9001 BEING A SUBDIVISION OF LOT 9000 DP
574679

Land District: Canterbury

Digitally Generated Plan
Generated on: 10/09/2022 3:33pm Page 11 of 12