

## Waimakariri District Council - Subdivision Listing

0

## Parent Property

<u>Property No</u>	<u>Parent Valuation</u>	<u>Parent Address</u>	<u>Land Id</u>	<u>Parent Legal</u>
35191	2161500509	61 Bob Robertson Drive WOODEND	50283	LOT 9000 DP 567066 25.795500 Ha

Ravenswood Developments Limited PO Box 390 Wanaka 9343

## Developed Into

<u>Property No</u>	<u>Child Valuation</u>	<u>Child Addresses</u>	<u>Land Id</u>	<u>Child Legal</u>	<u>Child Land Address</u>
35246	2161500510	3 Witte Street WOODEND	50420	LOT 494 DP 569585 0.046000 Ha	
35247	2161500511	5 Witte Street WOODEND	50421	LOT 495 DP 569585 0.044900 Ha	
35248	2161500512	7 Witte Street WOODEND	50422	LOT 496 DP 569585 0.042400 Ha	
35249	2161500513	9 Witte Street WOODEND	50423	LOT 497 DP 569585 0.042400 Ha	
35250	2161500514	11 Witte Street WOODEND	50424	LOT 498 DP 569585 0.049000 Ha	
35251	2161500515	13 Witte Street WOODEND	50425	LOT 499 DP 569585 0.045200 Ha	
35252	2161500516	15 Witte Street WOODEND	50426	LOT 500 DP 569585 0.046100 Ha	
35253	2161500517	17 Witte Street WOODEND	50427	LOT 501 DP 569585 0.050000 Ha	
35254	2161500518	2 Curtis Street WOODEND	50428	LOT 502 DP 569585 0.044900 Ha	
35255	2161500519	4 Curtis Street WOODEND	50429	LOT 503 DP 569585 0.042900 Ha	
35256	2161500520	6 Curtis Street WOODEND	50430	LOT 504 DP 569585 0.045600 Ha	
35257	2161500521	8 Curtis Street WOODEND	50431	LOT 505 DP 569585 0.044500 Ha	
35258	2161500522	10 Curtis Street WOODEND	50432	LOT 506 DP 569585 0.043000 Ha	
35259	2161500523	12 Curtis Street WOODEND	50433	LOT 507 DP 569585 0.044300 Ha	
35260	2161500524	14 Curtis Street WOODEND	50434	LOT 508 DP 569585 0.045600 Ha	
35261	2161500525	37 Woodford Avenue WOODEND	50435	LOT 509 DP 569585 0.040100 Ha	
35262	2161500526	16 Curtis Street WOODEND	50436	LOT 510 DP 569585 0.048600 Ha	
35263	2161500527	41 Woodford Avenue WOODEND	50437	LOT 511 DP 569585 0.044000 Ha	
35264	2161500528	43 Woodford Avenue WOODEND	50438	LOT 512 DP 569585 0.049100 Ha	
35265	2161500529	13 Curtis Street WOODEND	50439	LOT 513 DP 569585 0.043700 Ha	
35266	2161500530	11 Curtis Street WOODEND	50440	LOT 514 DP 569585 0.042500 Ha	
35267	2161500531	9 Curtis Street WOODEND	50441	LOT 515 DP 569585 0.041400 Ha	
35268	2161500532	7 Curtis Street WOODEND	50442	LOT 516 DP 569585 0.041500 Ha	
35269	2161500533	5 Curtis Street WOODEND	50443	LOT 517 DP 569585 0.043500 Ha	

# Waimakariri District Council - Subdivision Listing

0

## Parent Property

<u>Property No</u>	<u>Parent Valuation</u>	<u>Parent Address</u>	<u>Land Id</u>	<u>Parent Legal</u>
35270	2161500534	3 Curtis Street WOODEND	50444	LOT 518 DP 569585 0.040700 Ha
35271	2161500535	1 Curtis Street WOODEND	50445	LOT 519 DP 569585 0.050100 Ha
35272	2161500536	4 Barnett Street WOODEND	50446	LOT 520 DP 569585 0.045000 Ha
35273	2161500537	6 Barnett Street WOODEND	50447	LOT 521 DP 569585 0.043000 Ha
35274	2161500538	8 Barnett Street WOODEND	50448	LOT 522 DP 569585 0.050000 Ha
35275	2161500539	10 Barnett Street WOODEND	50449	LOT 523 DP 569585 0.042900 Ha
35276	2161500540	12 Barnett Street WOODEND	50450	LOT 524 DP 569585 0.046100 Ha
35277	2161500541	45 Woodford Avenue WOODEND	50451	LOT 525 DP 569585 0.050000 Ha
35278	2161500542	47 Woodford Avenue WOODEND	50452	LOT 526 DP 569585 0.052100 Ha
35279	2161500543	15 Barnett Street WOODEND	50453	LOT 527 DP 569585 0.045000 Ha
35280	2161500544	13 Barnett Street WOODEND	50454	LOT 528 DP 569585 0.040100 Ha
35281	2161500545	11 Barnett Street WOODEND	50455	LOT 529 DP 569585 0.043600 Ha
35282	2161500546	9 Barnett Street WOODEND	50456	LOT 530 DP 569585 0.045000 Ha
35283	2161500547	7 Barnett Street WOODEND	50457	LOT 531 DP 569585 0.045000 Ha
35284	2161500548	5 Barnett Street WOODEND	50458	LOT 532 DP 569585 0.042400 Ha
35285	2161500549	3 Barnett Street WOODEND	50459	LOT 533 DP 569585 0.042500 Ha
35286	2161500550	1 Barnett Street WOODEND	50460	LOT 534 DP 569585 0.052000 Ha
35287	2161500551	56 Chinnerys Road WOODEND	50461	LOT 9004 DP 569585 23.131700 Ha

21615/xxxxxx

RC205132

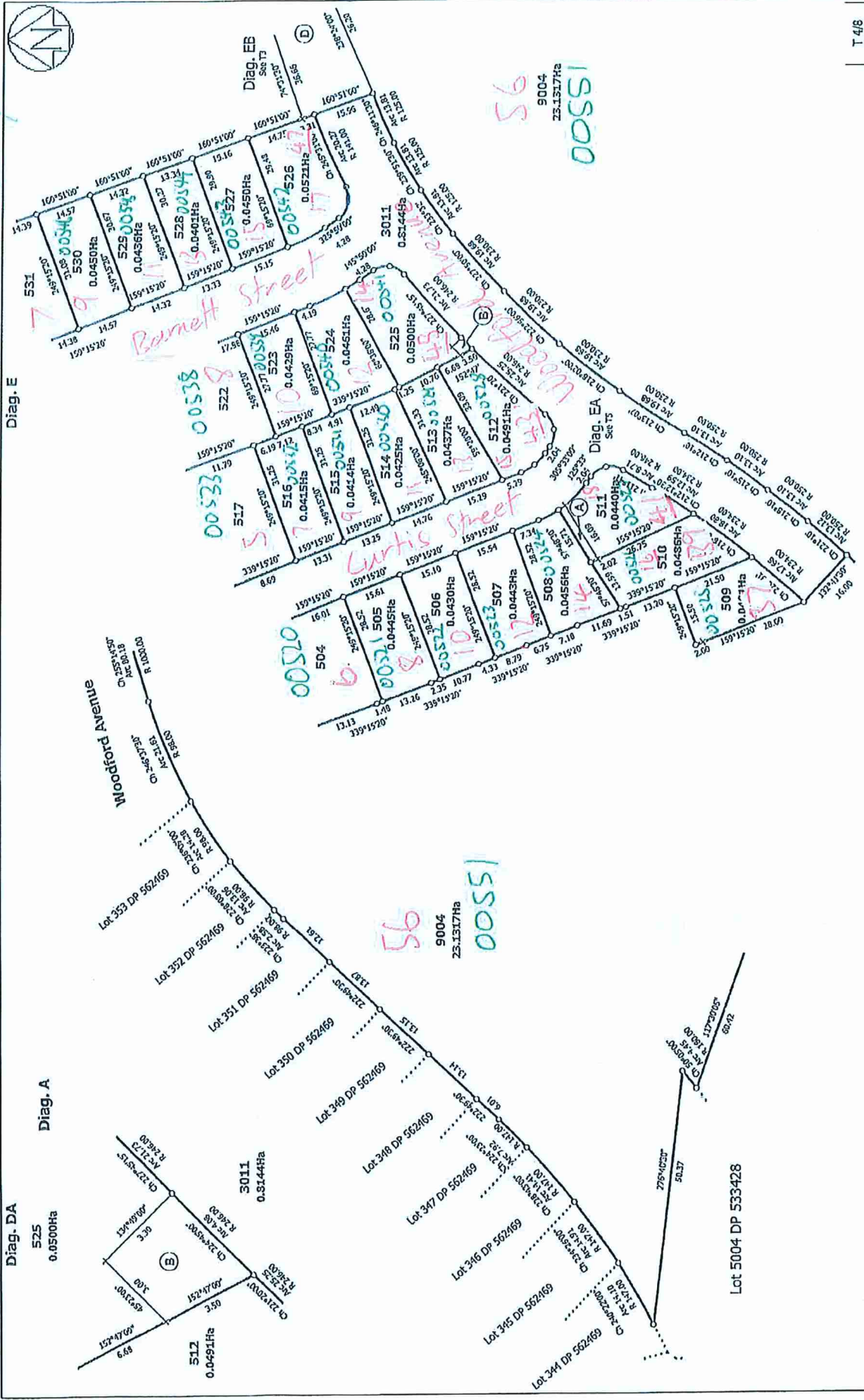

T 4/6

<p>Land District: Canterbury</p> <p>Digitally Generated Plan</p> <p>Generated on: 07/12/2021 4:24pm Page 8 of 12</p>	<p>LOTS 494 - 534, 3011 &amp; 9004 BEING A SUBDIVISION OF LOT 9000 DP</p> <p>567066</p>	<p>Surveyor: Christopher Paul Hopper</p> <p>Firm: Davis Ogilvie &amp; Partners Ltd (Christcl)</p>	<p>Title Plan</p> <p>LT 569585</p> <p>DRAFT</p>
--	---	---	---

21615/XXXXXX

RC205132

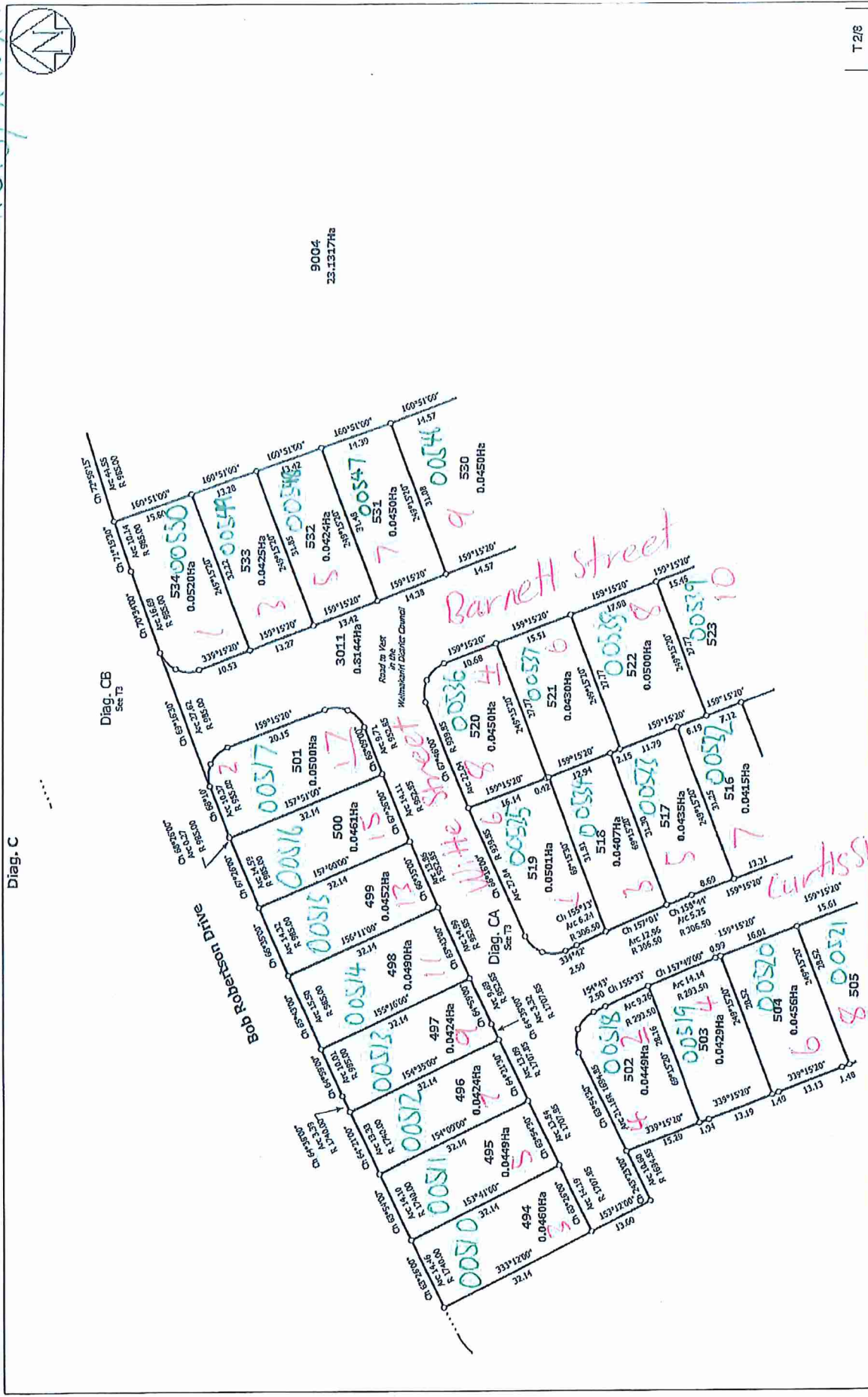

T 2/8

<p>Land District: Canterbury</p> <p>Digitally Generated Plan Generated on: 07/12/2021 14:44pm Page 6 of 12</p>	<p>LOTS 494 - 534, 3011 &amp; 9004 BEING A SUBDIVISION OF LOT 9000 DP 567066</p>	<p>Surveyor: Christopher Paul Hopper Firm: Davis Ogilvie &amp; Partners Ltd (Christchurch)</p>	<p>Title Plan LT 569585 DRAFT</p>
--	--	--	---