

Waimakariri District Council - Subdivision Listing

4570

748 RC205132 - RAVENSWOOD DEVELOPMENTS LIMITED STAGE 3B & C

Parent Property

<u>Property No</u>	<u>Parent Valuation</u>	<u>Parent Address</u>	<u>Land Id</u>	<u>Parent Legal</u>
34850	2161500396	61 Bob Robertson Drive WOODEND	49930	Lot 9001 DP 562469

Ravenswood Developments Limited PO Box 390 Wanaka 9343

Developed Into

<u>Property No</u>	<u>Child Valuation</u>	<u>Child Addresses</u>	<u>Land Id</u>	<u>Child Legal</u>	<u>Child Land Address</u>
35079	2161500397	15 Woodford Avenue WOODEND	50171	LOT 382 DP 567066 0.046900 Ha	
35080	2161500398	12 Clare Street WOODEND	50172	LOT 383 DP 567066 0.043800 Ha	
35081	2161500399	10 Clare Street WOODEND	50173	LOT 384 DP 567066 0.044500 Ha	
35082	2161500400	8 Clare Street WOODEND	50174	LOT 385 DP 567066 0.050000 Ha	
35083	2161500401	6 Clare Street WOODEND	50175	LOT 386 DP 567066 0.046500 Ha	
35084	2161500402	4 Clare Street WOODEND	50176	LOT 387 DP 567066 0.045000 Ha	
35085	2161500403	2 Clare Street WOODEND	50177	LOT 388 DP 567066 0.047800 Ha	
35086	2161500404	2 Sills Street WOODEND	50178	LOT 389 DP 567066 0.050000 Ha	
35087	2161500405	5 Clare Street WOODEND	50179	LOT 390 DP 567066 0.043500 Ha	
35088	2161500406	7 Clare Street WOODEND	50180	LOT 391 DP 567066 0.046900 Ha	
35089	2161500407	9 Clare Street WOODEND	50181	LOT 392 DP 567066 0.045200 Ha	
35090	2161500408	11 Clare Street WOODEND	50182	LOT 393 DP 567066 0.043700 Ha	
35091	2161500409	13 Clare Street WOODEND	50183	LOT 394 DP 567066 0.045800 Ha	
35092	2161500410	14 Kotua Street WOODEND	50184	LOT 395 DP 567066 0.044900 Ha	
35093	2161500411	12 Kotua Street WOODEND	50185	LOT 396 DP 567066 0.042500 Ha	
35094	2161500412	10 Kotua Street WOODEND	50186	LOT 397 DP 567066 0.040000 Ha	
35095	2161500413	8 Kotua Street WOODEND	50187	LOT 398 DP 567066 0.041400 Ha	
35096	2161500414	6 Kotua Street WOODEND	50188	LOT 399 DP 567066 0.040000 Ha	
35097	2161500415	4 Kotua Street WOODEND	50189	LOT 400 DP 567066 0.040000 Ha	
35098	2161500416	2 Kotua Street WOODEND	50190	LOT 401 DP 567066 0.044800 Ha	
35099	2161500417	1 Kotua Street WOODEND	50191	LOT 402 DP 567066 0.050000 Ha	
35100	2161500418	3 Kotua Street WOODEND	50192	LOT 403 DP 567066 0.046300 Ha	
35101	2161500419	5 Kotua Street WOODEND	50193	LOT 404 DP 567066 0.043900 Ha	

Waimakariri District Council - Subdivision Listing

748 RC205132 - RAVENSWOOD DEVELOPMENTS LIMITED STAGE 3B & C

Parent Property

<u>Property No</u>	<u>Parent Valuation</u>	<u>Parent Address</u>	<u>Land Id</u>	<u>Parent Legal</u>
35102	2161500420	7 Kotua Street WOODEND	50194	LOT 405 DP 567066 0.048800 Ha
35103	2161500421	9 Kotua Street WOODEND	50195	LOT 406 DP 567066 0.048800 Ha
35104	2161500422	11 Kotua Street WOODEND	50196	LOT 407 DP 567066 0.043800 Ha
35105	2161500423	13 Kotua Street WOODEND	50197	LOT 408 DP 567066 0.044300 Ha
35106	2161500424	15 Kotua Street WOODEND	50198	LOT 409 DP 567066 0.050000 Ha
35107	2161500425	18 Eldridge Street WOODEND	50199	LOT 410 DP 567066 0.045000 Ha
35108	2161500426	16 Eldridge Street WOODEND	50200	LOT 411 DP 567066 0.043100 Ha
35109	2161500427	14 Eldridge Street WOODEND	50201	LOT 412 DP 567066 0.040000 Ha
35110	2161500428	12 Eldridge Street WOODEND	50202	LOT 413 DP 567066 0.040000 Ha
35111	2161500429	10 Eldridge Street WOODEND	50203	LOT 414 DP 567066 0.042100 Ha
35112	2161500430	8 Eldridge Street WOODEND	50204	LOT 415 DP 567066 0.042100 Ha
35113	2161500431	6 Eldridge Street WOODEND	50205	LOT 416 DP 567066 0.041500 Ha
35114	2161500432	4 Eldridge Street WOODEND	50206	LOT 417 DP 567066 0.041800 Ha
35115	2161500433	2 Eldridge Street WOODEND	50207	LOT 418 DP 567066 0.046000 Ha
35116	2161500434	1 Eldridge Street WOODEND	50208	LOT 419 DP 567066 0.050100 Ha
35117	2161500435	3 Eldridge Street WOODEND	50209	LOT 420 DP 567066 0.044400 Ha
35118	2161500436	5 Eldridge Street WOODEND	50210	LOT 421 DP 567066 0.040600 Ha
35119	2161500437	7 Eldridge Street WOODEND	50211	LOT 422 DP 567066 0.042400 Ha
35120	2161500438	9 Eldridge Street WOODEND	50212	LOT 423 DP 567066 0.040600 Ha
35121	2161500439	11 Eldridge Street WOODEND	50213	LOT 424 DP 567066 0.042900 Ha
35122	2161500440	13 Eldridge Street WOODEND	50214	LOT 425 DP 567066 0.042300 Ha
35123	2161500441	15 Eldridge Street WOODEND	50215	LOT 426 DP 567066 0.043900 Ha
35124	2161500442	17 Eldridge Street WOODEND	50216	LOT 427 DP 567066 0.044700 Ha
35125	2161500443	19 Eldridge Street WOODEND	50217	LOT 428 DP 567066 0.045800 Ha
35126	2161500444	1 Sills Street WOODEND	50218	LOT 429 DP 567066 0.050000 Ha
35127	2161500445	3 Sills Street WOODEND	50219	LOT 430 DP 567066 0.042100 Ha
35128	2161500446	5 Sills Street WOODEND	50220	LOT 431 DP 567066 0.043400 Ha

Waimakariri District Council - Subdivision Listing

748 RC205132 - RAVENSWOOD DEVELOPMENTS LIMITED STAGE 3B & C

Parent Property

<u>Property No</u>	<u>Parent Valuation</u>	<u>Parent Address</u>	<u>Land Id</u>	<u>Parent Legal</u>
35129	2161500447	7 Sills Street WOODEND	50221	LOT 432 DP 567066 0.043900 Ha
35130	2161500448	9 Sills Street WOODEND	50222	LOT 433 DP 567066 0.045400 Ha
35131	2161500449	11 Sills Street WOODEND	50223	LOT 434 DP 567066 0.042100 Ha
35132	2161500450	13 Sills Street WOODEND	50224	LOT 435 DP 567066 0.042100 Ha
35133	2161500451	15 Sills Street WOODEND	50225	LOT 436 DP 567066 0.042100 Ha
35134	2161500452	17 Sills Street WOODEND	50226	LOT 437 DP 567066 0.043400 Ha
35135	2161500453	19 Sills Street WOODEND	50227	LOT 438 DP 567066 0.043200 Ha
35136	2161500454	21 Sills Street WOODEND	50228	LOT 439 DP 567066 0.042100 Ha
35137	2161500455	23 Woodford Avenue WOODEND	50229	LOT 440 DP 567066 0.045900 Ha
35138	2161500456	25 Woodford Avenue WOODEND	50230	LOT 441 DP 567066 0.042100 Ha
35139	2161500457	27 Woodford Avenue WOODEND	50231	LOT 442 DP 567066 0.042100 Ha
35140	2161500458	29 Woodford Avenue WOODEND	50232	LOT 443 DP 567066 0.043900 Ha
35141	2161500459	2 Grimwood Street WOODEND	50233	LOT 444 DP 567066 0.048400 Ha
35142	2161500460	12 Sills Street WOODEND	50234	LOT 445 DP 567066 0.046600 Ha
35143	2161500461	4 Grimwood Street WOODEND	50235	LOT 446 DP 567066 0.047000 Ha
35144	2161500462	6 Grimwood Street WOODEND	50236	LOT 447 DP 567066 0.044000 Ha
35145	2161500463	8 Grimwood Street WOODEND	50237	LOT 448 DP 567066 0.042200 Ha
35146	2161500464	10 Grimwood Street WOODEND	50238	LOT 449 DP 567066 0.042200 Ha
35147	2161500465	12 Grimwood Street WOODEND	50239	LOT 450 DP 567066 0.044900 Ha
35148	2161500466	14 Grimwood Street WOODEND	50240	LOT 451 DP 567066 0.045000 Ha
35149	2161500467	16 Grimwood Street WOODEND	50241	LOT 452 DP 567066 0.044900 Ha
35150	2161500468	18 Grimwood Street WOODEND	50242	LOT 453 DP 567066 0.046000 Ha
35151	2161500469	20 Grimwood Street WOODEND	50243	LOT 454 DP 567066 0.042700 Ha
35152	2161500470	22 Grimwood Street WOODEND	50244	LOT 455 DP 567066 0.050000 Ha
35153	2161500471	27 Grimwood Street WOODEND	50245	LOT 456 DP 567066 0.048000 Ha
35154	2161500472	25 Grimwood Street WOODEND	50246	LOT 457 DP 567066 0.042700 Ha
35155	2161500473	23 Grimwood Street WOODEND	50247	LOT 458 DP 567066 0.042700 Ha

Waimakariri District Council - Subdivision Listing

748 RC205132 - RAVENSWOOD DEVELOPMENTS LIMITED STAGE 3B & C

Parent Property

Property No	Parent Valuation	Parent Address	Land Id	Parent Legal
35156	2161500474	21 Grimwood Street WOODEND	50248	LOT 459 DP 567066 0.044000 Ha
35157	2161500475	19 Grimwood Street WOODEND	50249	LOT 460 DP 567066 0.040400 Ha
35158	2161500476	17 Grimwood Street WOODEND	50250	LOT 461 DP 567066 0.040400 Ha
35159	2161500477	15 Grimwood Street WOODEND	50251	LOT 462 DP 567066 0.044400 Ha
35160	2161500478	13 Grimwood Street WOODEND	50252	LOT 463 DP 567066 0.042300 Ha
35161	2161500479	11 Grimwood Street WOODEND	50253	LOT 464 DP 567066 0.045500 Ha
35162	2161500480	9 Grimwood Street WOODEND	50254	LOT 465 DP 567066 0.042700 Ha
35163	2161500481	7 Grimwood Street WOODEND	50255	LOT 466 DP 567066 0.040400 Ha
35164	2161500482	5 Grimwood Street WOODEND	50256	LOT 467 DP 567066 0.040400 Ha
35165	2161500483	3 Grimwood Street WOODEND	50257	LOT 468 DP 567066 0.042000 Ha
35166	2161500484	1 Grimwood Street WOODEND	50258	LOT 469 DP 567066 0.050000 Ha
35167	2161500485	2 Nathaniel Archer Street WOODEND	50259	LOT 470 DP 567066 0.051900 Ha
35168	2161500486	4 Nathaniel Archer Street WOODEND	50260	LOT 471 DP 567066 0.040000 Ha
35169	2161500487	6 Nathaniel Archer Street WOODEND	50261	LOT 472 DP 567066 0.044900 Ha
35170	2161500488	8 Nathaniel Archer Street WOODEND	50262	LOT 473 DP 567066 0.040500 Ha
35171	2161500489	10 Nathaniel Archer Street WOODEND	50263	LOT 474 DP 567066 0.040500 Ha
35172	2161500490	12 Nathaniel Archer Street WOODEND	50264	LOT 475 DP 567066 0.048100 Ha
35173	2161500491	14 Nathaniel Archer Street WOODEND	50265	LOT 476 DP 567066 0.040900 Ha
35174	2161500492	16 Nathaniel Archer Street WOODEND	50266	LOT 477 DP 567066 0.044000 Ha
35175	2161500493	18 Nathaniel Archer Street WOODEND	50267	LOT 478 DP 567066 0.046000 Ha
35176	2161500494	20 Nathaniel Archer Street WOODEND	50268	LOT 479 DP 567066 0.042500 Ha
35177	2161500495	22 Nathaniel Archer Street WOODEND	50269	LOT 480 DP 567066 0.040400 Ha
35178	2161500496	24 Nathaniel Archer Street WOODEND	50270	LOT 481 DP 567066 0.043400 Ha
35179	2161500497	26 Nathaniel Archer Street WOODEND	50271	LOT 482 DP 567066 0.047000 Ha
35180	2161500498	21 Nathaniel Archer Street WOODEND	50272	LOT 483 DP 567066 0.048300 Ha
35181	2161500499	19 Nathaniel Archer Street WOODEND	50273	LOT 484 DP 567066 0.040200 Ha
35182	2161500500	17 Nathaniel Archer Street WOODEND	50274	LOT 485 DP 567066 0.040200 Ha

Waimakariri District Council - Subdivision Listing

748 RC205132 - RAVENSWOOD DEVELOPMENTS LIMITED STAGE 3B & C

Parent Property

<u>Property No</u>	<u>Parent Valuation</u>	<u>Parent Address</u>	<u>Land Id</u>	<u>Parent Legal</u>
35183	2161500501	15 Nathaniel Archer Street WOODEND	50275	LOT 486 DP 567066 0.042400 Ha
35184	2161500502	13 Nathaniel Archer Street WOODEND	50276	LOT 487 DP 567066 0.040000 Ha
35185	2161500503	11 Nathaniel Archer Street WOODEND	50277	LOT 488 DP 567066 0.040000 Ha
35186	2161500504	9 Nathaniel Archer Street WOODEND	50278	LOT 489 DP 567066 0.044900 Ha
35187	2161500505	7 Nathaniel Archer Street WOODEND	50279	LOT 490 DP 567066 0.040000 Ha
35188	2161500506	5 Nathaniel Archer Street WOODEND	50280	LOT 491 DP 567066 0.044400 Ha
35189	2161500507	3 Nathaniel Archer Street WOODEND	50281	LOT 492 DP 567066 0.047000 Ha
35190	2161500508	1 Nathaniel Archer Street WOODEND	50282	LOT 493 DP 567066 0.051800 Ha
35191	2161500509	61 Bob Robertson Drive WOODEND	50283	LOT 9000 DP 567066 25.795500 Ha

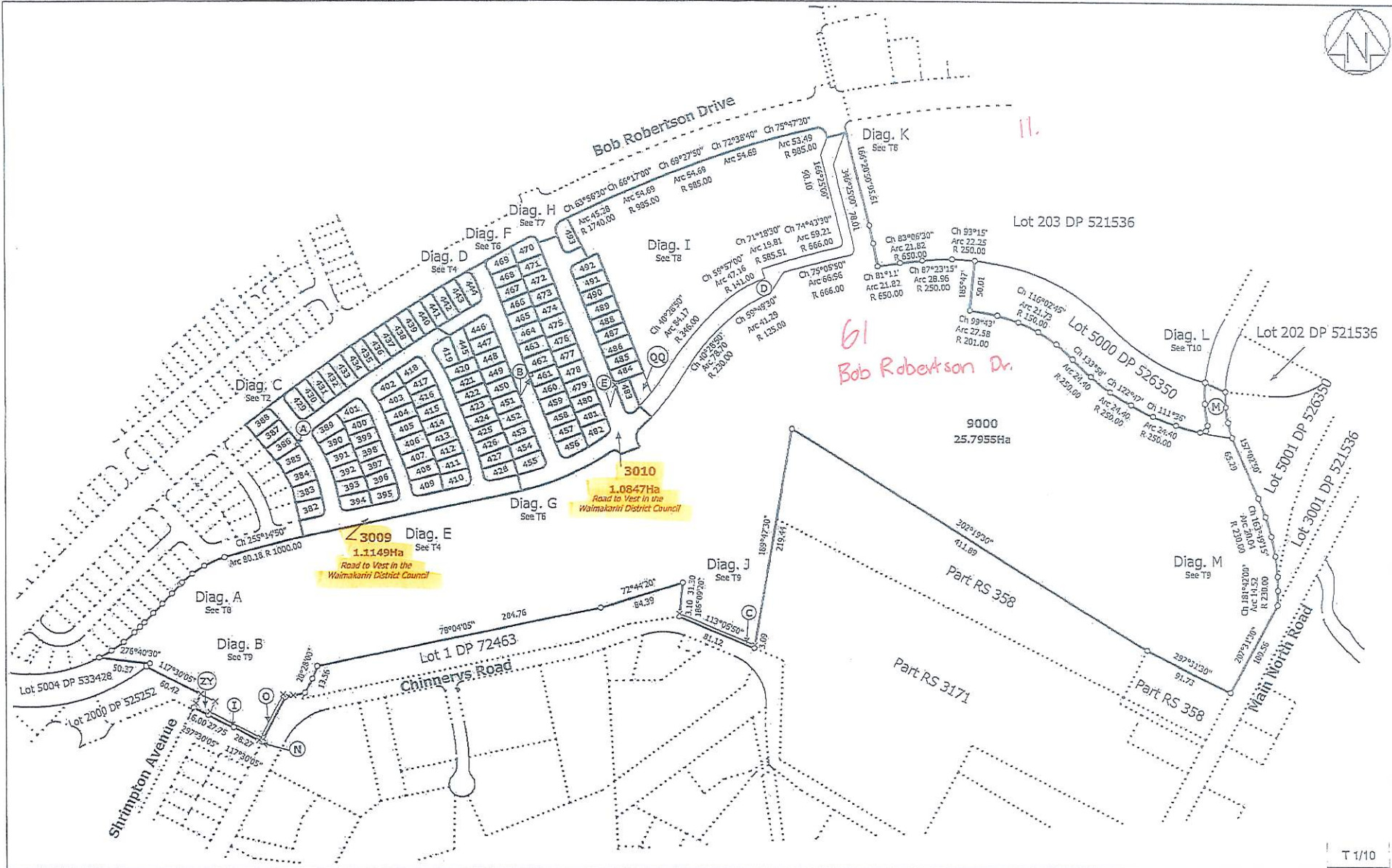

Land District: Canterbury
 Digitally Generated Plan
 Generated on: 27/08/2021 11:05am Page 7 of 16

LOTS 382 - 493, 3009, 3010 & 9000 BEING A SUBDIVISION OF LOT 9001 DP 562469

Surveyor: Christopher Paul Hopper
 Firm: Davis Ogilvie & Partners Ltd (Christc)

Title Plan
 LT 567068
 DRAFT

Valuation # 21615/xxxxxx

Diag. C



T2/10

Land District: Canterbury

LOTS 382 - 493, 3009, 3010 & 9000 BEING A SUBDIVISION OF LOT 9001 DP 562469

Surveyor: Christopher Paul Happer
Firm: Davis Ogilvie & Partners Ltd (Christch)

Title Plan
LT 567066
DRAFT

Digitally Generated Plan
Generated on: 27/08/2021 11:05am Page 8 of 16

valuation # 21615/xxxxxx



Land District: Canterbury

Digitally Generated Plan
Generated on: 27/08/2021 11:05am Page 10 of 16

LOTS 382 - 493, 3009, 3010 & 9000 BEING A SUBDIVISION OF LOT 9001 DP 562469

Surveyor: Christopher Paul Hopper
Firm: Davis Ogilvie & Partners Ltd (Christcl)

Title Plan
LT 567066
DRAFT

valuation # 21615/xxxxxx



valuation # 21615/xxxxx

RC 205132



Land District: Canterbury
Digitally Generated Plan
Generated on: 27/09/2021 11:05am Page 13 of 16

LOTS 382 - 493, 3009, 3010 & 9000 BEING A SUBDIVISION OF LOT 9001 DP 562469

Surveyor: Christopher Paul Hopper
Firm: Davis Ogilvie & Partners Ltd (Christ)

Title Plan
LT 567066
DRAFT