

Waimakariri District Council - Subdivision Listing

694 RC205132 - 45 Bob Robertson Drive - Ravenswood

Parent Property

<u>Property No</u>	<u>Parent Valuation</u>	<u>Parent Address</u>	<u>Land Id</u>	<u>Parent Legal</u>
34555	2161410068	45 Bob Robertson Drive WOODEND	49843	Lot 9001 DP 553112

Ravenswood Developments Limited PO Box 390 Wanaka 9343

Developed Into

<u>Property No</u>	<u>Child Valuation</u>	<u>Child Addresses</u>	<u>Land Id</u>	<u>Child Legal</u>	<u>Child Land Address</u>
34807	2161500353	29 Jury Lane WOODEND	49887	LOT 339 DP 562469 0.049100 Ha	
34808	2161500354	27 Jury Lane WOODEND	49888	LOT 340 DP 562469 0.060200 Ha	
34809	2161500355	25 Jury Lane WOODEND	49889	LOT 341 DP 562469 0.051000 Ha	
34810	2161500356	23 Jury Lane WOODEND	49890	LOT 342 DP 562469 0.044300 Ha	
34811	2161500357	21 Jury Lane WOODEND	49891	LOT 343 DP 562469 0.043800 Ha	
34812	2161500358	19 Jury Lane WOODEND	49892	LOT 344 DP 562469 0.045800 Ha	
34813	2161500359	17 Jury Lane WOODEND	49893	LOT 345 DP 562469 0.046000 Ha	
34814	2161500360	15 Jury Lane WOODEND	49894	LOT 346 DP 562469 0.048000 Ha	
34815	2161500361	13 Jury Lane WOODEND	49895	LOT 347 DP 562469 0.047700 Ha	
34816	2161500362	11 Jury Lane WOODEND	49896	LOT 348 DP 562469 0.045000 Ha	
34817	2161500363	9 Jury Lane WOODEND	49897	LOT 349 DP 562469 0.044600 Ha	
34818	2161500364	7 Jury Lane WOODEND	49898	LOT 350 DP 562469 0.046500 Ha	
34819	2161500365	5 Jury Lane WOODEND	49899	LOT 351 DP 562469 0.050000 Ha	
34820	2161500366	3 Jury Lane WOODEND	49900	LOT 352 DP 562469 0.044400 Ha	
34821	2161500367	1 Jury Lane WOODEND	49901	LOT 353 DP 562469 0.048400 Ha	
34822	2161500368	2 Jury Lane WOODEND	49902	LOT 354 DP 562469 0.050100 Ha	
34823	2161500369	4 Jury Lane WOODEND	49903	LOT 355 DP 562469 0.048500 Ha	
34824	2161500370	6 Jury Lane WOODEND	49904	LOT 356 DP 562469 0.046800 Ha	
34825	2161500371	8 Jury Lane WOODEND	49905	LOT 357 DP 562469 0.044700 Ha	
34826	2161500372	10 Jury Lane WOODEND	49906	LOT 358 DP 562469 0.049700 Ha	
34827	2161500373	12 Jury Lane WOODEND	49907	LOT 359 DP 562469 0.047800 Ha	
34828	2161500374	14 Jury Lane WOODEND	49908	LOT 360 DP 562469 0.042300 Ha	
34829	2161500375	16 Jury Lane WOODEND	49909	LOT 361 DP 562469 0.045000 Ha	
34830	2161500376	18 Jury Lane WOODEND	49910	LOT 362 DP 562469 0.045000 Ha	

Waimakariri District Council - Subdivision Listing

694 RC205132 - 45 Bob Robertson Drive - Ravenswood

Parent Property

<u>Property No</u>	<u>Parent Valuation</u>	<u>Parent Address</u>	<u>Land Id</u>	<u>Parent Legal</u>
34831	2161500377	20 Jury Lane WOODEND	49911	LOT 363 DP 562469 0.050000 Ha
34832	2161500378	1 Woodford Avenue WOODEND	49912	LOT 364 DP 562469 0.047000 Ha
34833	2161500379	3 Woodford Avenue WOODEND	49913	LOT 365 DP 562469 0.041700 Ha
34834	2161500380	5 Woodford Avenue WOODEND	49914	LOT 366 DP 562469 0.040400 Ha
34835	2161500381	7 Woodford Avenue WOODEND	49915	LOT 367 DP 562469 0.043700 Ha
34836	2161500382	9 Woodford Avenue WOODEND	49916	LOT 368 DP 562469 0.047500 Ha
34837	2161500383	12 Jasmine Street WOODEND	49917	LOT 369 DP 562469 0.045500 Ha
34838	2161500384	10 Jasmine Street WOODEND	49918	LOT 370 DP 562469 0.043500 Ha
34839	2161500385	8 Jasmine Street WOODEND	49919	LOT 371 DP 562469 0.044300 Ha
34840	2161500386	6 Jasmine Street WOODEND	49920	LOT 372 DP 562469 0.041900 Ha
34841	2161500387	4 Jasmine Street WOODEND	49921	LOT 373 DP 562469 0.044000 Ha
34842	2161500388	2 Jasmine Street WOODEND	49922	LOT 374 DP 562469 0.048000 Ha
34843	2161500389	1 Jasmine Street WOODEND	49923	LOT 375 DP 562469 0.045000 Ha
34844	2161500390	3 Jasmine Street WOODEND	49924	LOT 376 DP 562469 0.040000 Ha
34845	2161500391	5 Jasmine Street WOODEND	49925	LOT 377 DP 562469 0.042900 Ha
34846	2161500392	7 Jasmine Street WOODEND	49926	LOT 378 DP 562469 0.041000 Ha
34847	2161500393	9 Jasmine Street WOODEND	49927	LOT 379 DP 562469 0.040000 Ha
34848	2161500394	11 Jasmine Street WOODEND	49928	LOT 380 DP 562469 0.040000 Ha
34849	2161500395	13 Jasmine Street WOODEND	49929	LOT 381 DP 562469 0.046400 Ha
34850	2161500396	61 Bob Robertson Drive WOODEND	49930	LOT 9001 DP 562469 32.942000 Ha

2205132

21615/KKXX

Diag. AA

Diag. A

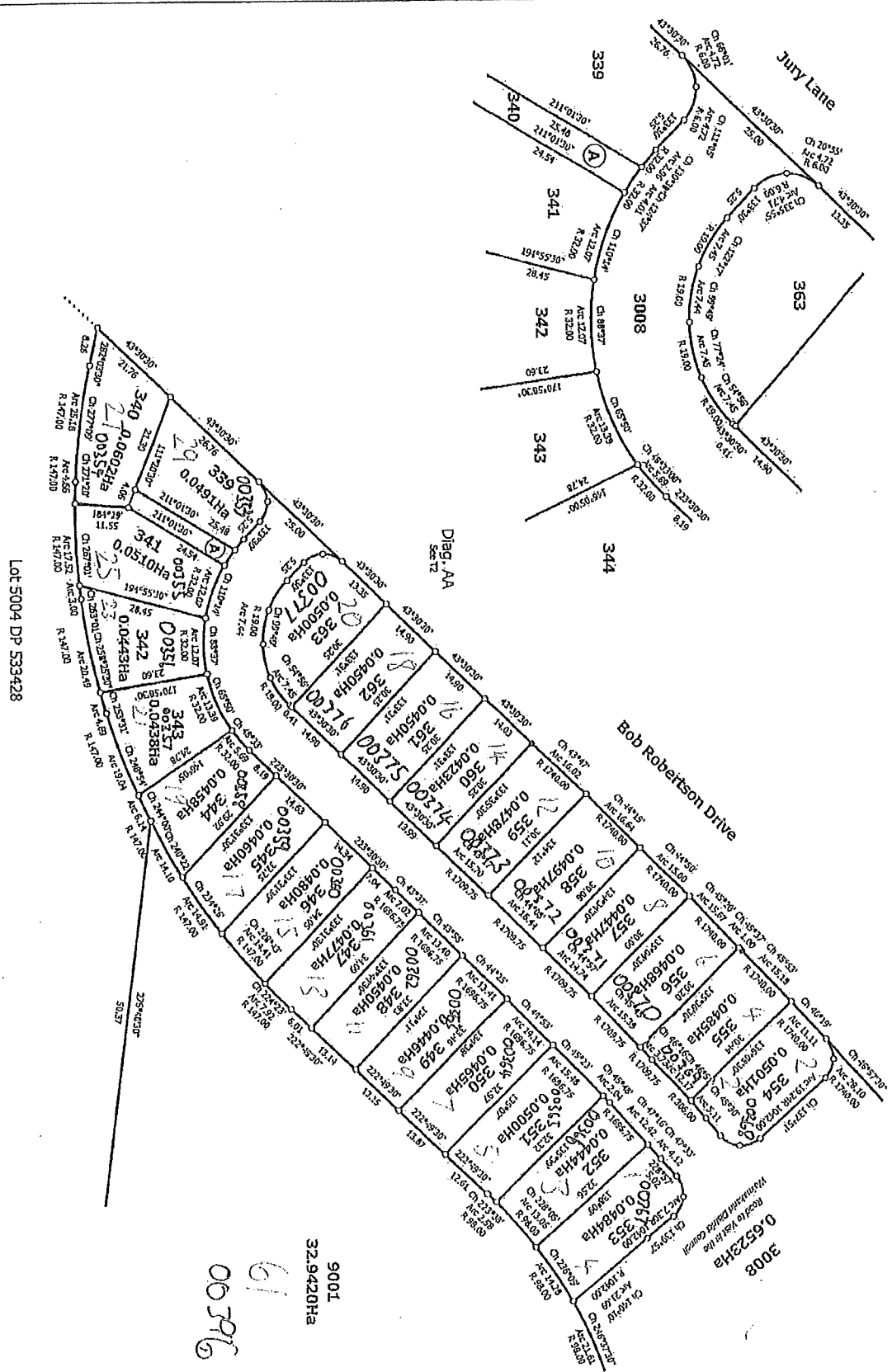

Land District: Canterbury

LOTS 339 - 381, 3008 & 9001 BEING A SUBDIVISION OF LOT 9001 DP

553112, PART RS 3171 & PART RS 358

Surveyor: Christopher Paul Hopper
Firm: Davis Ogilvie & Partners Ltd (Central)

Title Plan
LT 562469
DRAFT

RC205132

Diag. D

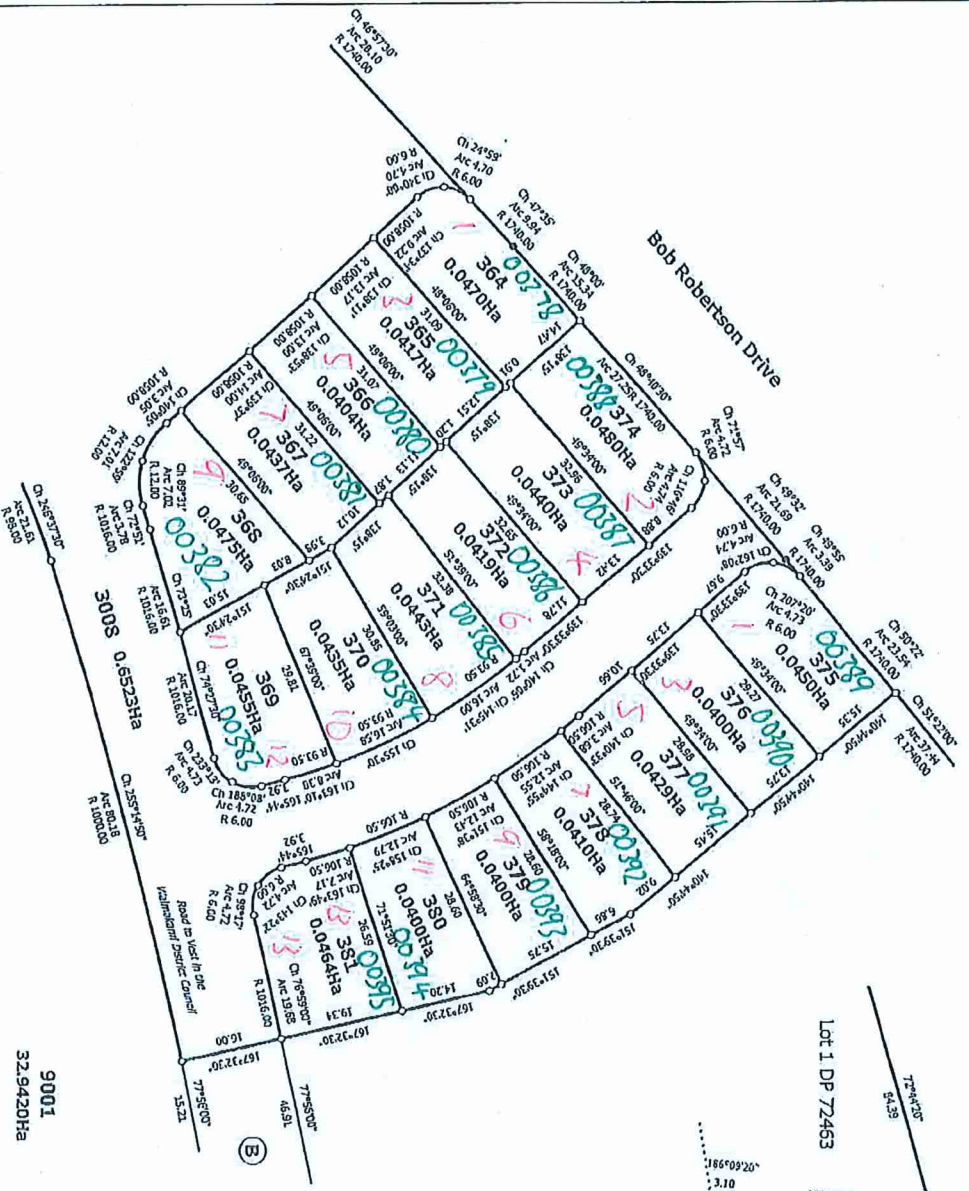

Diag. G

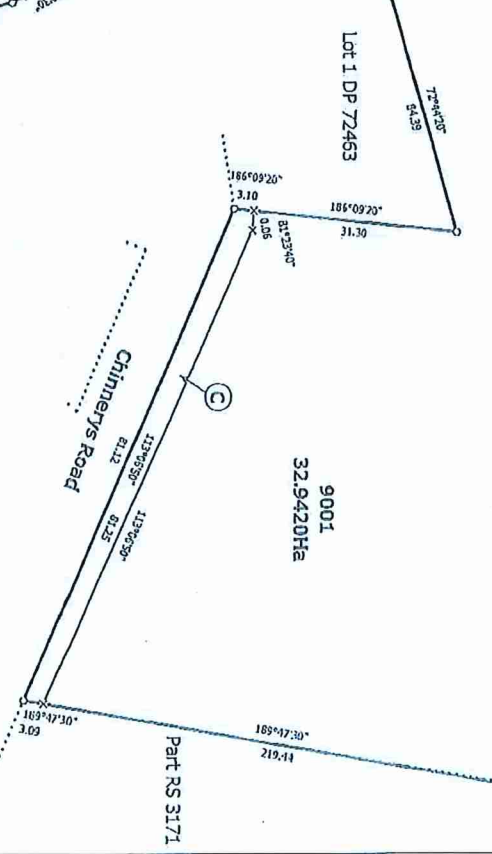

21615 / XXXXX

Land District Canterbury
 Digitally Generated Plan
 Generated on: 23/05/2021 2:51 pm Page 6 of 9

LOTS 339 - 381, 3008 & 9001 BEING A SUBDIVISION OF LOT 9001 DP
 553112, PART RS 3171 & PART RS 358

Surveyor: Christopher Paul Hopper
 Firm: Davis Ogilvie & Partners Ltd (Christie)

Title Plan
 LT 562469
 DRAFT